



# COMMUNITY FOUNDATION

*of Northwest Mississippi*

*Connecting people who care with causes that matter*

## 2017 Annual Report





# PEOPLE WHO CARE

*Lead by example*

## BOARD OF DIRECTORS

The Community Foundation directors are volunteer community leaders who lead the Foundation toward excellence. The board brings experience and insight to their work of setting strategic direction and policy and ensuring accountability. These directors bring diverse experience, expertise and perspectives for policies, financial support and grants. Every director is a donor to the Community Foundation demonstrating that their commitment includes sharing their financial resources. Their example of serving and leadership is often a key reason for donor confidence in the Community Foundation.

Each director is elected for a three-year term and may serve two consecutive terms in leading this 501.c.3 charitable corporation.



**Scott Coopwood**

**Chairman**

**Bolivar**

Owner

Coopwood Publishing Group



**Joe Azar**

**Vice Chairman**

**Panola**

CEO

Panola Partnership



**Rev. Bartholomew Orr**

**Secretary**

**DeSoto**

Senior Pastor

Brown Missionary Baptist Church



**Bob Bowen**

**Treasurer**

**Tate**

Retired Partner

Arthur Andersen & Co.



**Kim Moss Brown**

**Leflore**

Community Volunteer  
Greenwood Mentoring Group



**Wilbert Corley**

**DeSoto**

Northern Customer Service Mgr.  
Entergy Mississippi

## FOUNDATION STAFF

**TOM PITTMAN**

*President & CEO*

**PEGGY LINTON**

*Community Development Director*

**CAROL SMITH**

*Accounting & Office Manager*

**DONNA GOLDMAN**

*Accounting Assistant & The Box Project Director*

**ANNA BEEMAN**

*Community Education &  
Volunteer Northwest Mississippi Director*

**BRENDA SMITH**

*Web-Based Volunteer Recruitment Specialist*

**MICHELLE DUNN MCFARLAND**

*Marketing & Administrative Assistant*



**Wayne Godwin**  
DeSoto  
Retired Executive  
PBS Network



**Tom Gresham**  
Sunflower  
President and CEO  
Double Quick



**Lillian H. Hilson**  
DeSoto  
Program Specialist  
North Delta Planning and  
Development District, Inc.



**Scott Burnham Hollis**  
DeSoto  
Attorney  
Hollis Legal Solutions, PLLC



**Emily Johnson**  
Tunica  
Community Volunteer



**Mat Lipscomb**  
DeSoto  
Co-CEO  
Lipscomb and Pitts Insurance



**Robert Mehrle**  
Quitman  
Owner, Mid-South Ag Data, LLC  
Manager, Far Distant Farms, LP



**Colie Sanford**  
DeSoto  
President  
Guaranty Bank & Trust - Hernando



**Sarah Sawyer**  
Marshall  
Executive Director  
Byhalia Chamber of Commerce



**Daniel Vassel**  
Coahoma  
County Administrator  
Coahoma County



**Mike Wagner**  
Tallahatchie  
Owner  
Two Brooks Farm



**Danny Williams**  
DeSoto  
Managing Member  
Williams, Pitts & Beard, PLLC



**Tom Pittman**  
President  
Community Foundation  
Of Northwest Mississippi



# CAUSES THAT MATTER

## Investments in technology boost learning

The Community Foundation was among 20 organizations to receive an Education Innovation Award this year at the Nasdaq Market Place in New York City. The giant electronic billboard even proclaimed the honor to everyone on Times Square.

The award was explicitly for the foundation's Community Digital Scholars program that last year engaged 25% of the 4th-12th graders in public schools in our 11-county region, plus some students in private schools. Through online learning, they gained life skills such as personal finance, digital responsibility and avoidance of substance abuse. In financial literacy (the largest program), they nearly doubled their knowledge of personal finance, increasing an average of 91 percent.

The Community Digital Scholars program is used in 80 schools with no cost to the schools, thanks to a generous

The foundation grew out of a successful effort to place computers in classrooms.

donor who wants to remain anonymous.

Education Innovation through technology runs throughout the Foundation's history.

The Community Foundation grew out of a successful effort in 2000 to place an Internet-accessible computer in every public classroom in DeSoto County. The *DeSoto Times* and the Maddox



CHILDREN IN THE GREENWOOD MENTORING GROUP LEARN TO READ ON READING BEAR.

Foundation led the project which attracted significant donations from BancorpSouth, Community Bank, the AOL Foundation, the *New York Times* Foundation and others. Then, the project went statewide, and Mississippi became the first state with an Internet-accessible computer in every public classroom. We reduced the "digital divide" in our area. The Maddox Foundation organized a steering committee from partners in this DeSoto County effort, and they incorporated the Community Foundation of Northwest Mississippi in 2002.

A donor heard about this project and approached the Community Foundation in 2006 with a desire to create technology that would improve schools' productivity. He said technology had always been the best way to improve his businesses' productivity, and he believed it could do the same

for education. With his leadership and generosity, the Community Foundation contracted with Wikipedia co-founder Larry Sanger to create two educational websites. WatchKnowLearn.org grew to house more than 40,000 educational videos organized by classifications, ratings and summaries, attracted 6 million page views per month and was Google-ranked as the world's #1 site for educational videos. Based on phonics, ReadingBear.org became Google-ranked #2 in the world for learning to read. The foundation donated these

educational websites to an operating nonprofit for continued development.

These efforts have come full circle as children in the Greenwood Mentoring Group and many others throughout the region learn to read on ReadingBear! The foundation's commitment to education innovations are bearing fruit for even the youngest Northwest Mississippi residents.



THE COMMUNITY FOUNDATION RECEIVES EDUCATION INNOVATION AWARD.

**DONATIONS** FOR 2016 **\$2,433,919**  
**FROM 1,161 DONORS**

**\$38,034,505**  
**TOTAL DONATIONS**  
TO CURRENT FUNDS AND ENDOWMENTS



## Crystal Ball Gala



LEFT TO RIGHT, TOM PITTMAN, BILL CLAY, DOROTHY GRADY-SCARBOROUGH, BIANCA ZAHARESCU, ANJA THIESSEN, DAVE SCHMOLL AND SCOTT COOPWOOD.

The 17th annual Crystal Ball attracted a sell-out crowd of 1,000 and netted about \$150,000 to assist 400 charitable causes through the Community Foundation. The black-tie gala with a vintage French circus theme *Le Cirque Magnifique* honored local Community Stars and the author of a prize-winning, best-selling book about the Delta. Southaven Arena was transformed into a 'midway' of aerial silk artists, carnival games, cars from pre-1910, cotton candy signature drinks, and much more, including hand-made macaroons for dessert. All of it planned and conducted by a committee of 75 volunteers contributing over 2,200 hours, chaired by Scott and Natasha Hollis. Richard Grant, author of Mississippi's best-selling "Dispatches From Pluto: Lost and Found in the Mississippi Delta", was honored as the Star of Hope. He is the first non-native Mississippian to receive the annual award.

A dinner with Richard Grant catered by Taylor Bowen Ricketts in Greenwood along with two nights in the Alluvian Hotel was auctioned. The top item in the auction was for four tickets, all-access passes and VIP after-party invitations at the iHeartRadio Music Festival in Las Vegas. Other top auction items included a week for four couples in San Miguel, Mexico, which Conde Nast readers voted the #1 Best City in the World, a day of golf, dinner and VIP clubbing with Morgan Freeman, and tickets to NBC TODAY Show outdoor concert, backstage tour and visit with Al Roker and Hoda.

Local Community Stars honored included **Bill Clay** as the Dan Maddox Man of the Year for his work to prevent gang violence and promote the value of education and healthy lifestyles through the Greenwood

Mentoring Group. **Dorothy Grady-Scarborough** of Shelby was awarded the Margaret Maddox Woman of the Year for her work to improve rural health through local food farming. The **Mississippi RiverKings hockey team** earned the Business of the Year for its outreach



LEFT TO RIGHT, KRISTEN BETTIS, JESSICA PRESSGROVE, NIKKI COURSON, JAMIE FULTON, BETH JOEL.

including visits to schools and hospitals and its contributions of more than \$500,000 to local charities. The **Spring Initiative** of Clarksdale received the Nonprofit of the Year award for its after-school and summer work with at-risk children from birth through high school that has resulted in 100 percent high school graduation rate and 100 percent attending college.

The Crystal Ball was honored last year as the state's Outstanding Fundraising Event at Mississippi's National Philanthropy Day. The 18th annual gala is themed *Once upon a Time: Giving Northwest Mississippi a Happily Ever After with the Community Foundation*. The 2018 Crystal Ball will be January 20 at the Southaven Arena. Sela Ward, a Mississippi native and award-winning actress, is the 2018 Star of Hope. The Crystal Ball gala is a tradition of celebrating people who care.



### 17<sup>TH</sup> ANNUAL CRYSTAL BALL SPONSORS

*Founding*

Maddox Foundation

*Crystal*  
HeartMedia

The Commercial Appeal

Part of the USA Today Network

*Platinum*

AT&T

Belhaven University

Blue Cross & Blue Shield Mississippi

Brown Missionary Baptist Church

City of Southaven

CLICK Magazine

Delta Magazine

DeSoto Times-Tribune

Entergy

FedEx

Gold Strike – MGM Resorts

Grapevine Liquor & Wine

Heavenly Sunshine Cleaning

Hernando West

Landers Center

Lipscomb & Pitts Insurance

Mid-South Maternal Fetal Medicine

ProShow Systems, LLC

Super Drugs Pharmacy

**\$150,000 NETTED**  
FROM CRYSTAL BALL

**75 VOLUNTEERS**  
AND 2,200 HOURS

**66 COMPANIES**  
SPONSORED CRYSTAL BALL 5



# PEOPLE WHO CARE

## GIFTS IN MEMORY & HONOR

SEPTEMBER 1, 2016 - AUGUST 31, 2017

### AUTISM ASSISTANCE FUND

In memory of Jimmy Roling  
By William B. and Margaret Churchwell

### BANKS FAMILY K-6 EDUCATION ENDOWMENT

In memory of Minor Banks Lewis  
By The Lewis Place II, LLC Banks and Company  
In honor of Daniel W. LeBlond  
By Dan and Ellen LeBlond  
Drs. Pauline C. and Lawrence T. LeBlond  
By Dan and Ellen LeBlond  
Mr. and Mrs. Minor B. LeBlond  
By Dan and Ellen LeBlond  
Mr. and Mrs. John C. McClorey  
By Dan and Ellen LeBlond  
Mr. and Mrs. Lewis M. LeBlond  
By Dan and Ellen LeBlond  
Mr. and Mrs. Rick Block  
By Dan and Ellen LeBlond  
Mr. and Mrs. John T. Lawrence III  
By Dan and Ellen LeBlond  
Mr. and Mrs. Christopher G. McClorey  
By Dan and Ellen LeBlond  
Miss Kathleen M. LeBlond  
By Dan and Ellen LeBlond  
Miss Elizabeth I. LeBlond  
By Dan and Ellen LeBlond  
Miss Meriwether C. McClorey  
By Dan and Ellen LeBlond

### BEN FLANAGAN ENDOWMENT

In memory of Ben Flanagan  
By Mr. and Mrs. Billy Joe Williams  
In memory of Jane Armstrong Hill Flanagan  
By Jimmy and Peggy Linton

### BOX PROJECT FUND

In honor of Raye and Kathy LaPlante  
By Michelle Jackson  
In honor of Anne and Mark Finn  
By Lynne Allen Leopold-Sharp  
In memory of Marlys Rice and Jay Vondrashek  
By Suzanne Vondrashek

### BOX PROJECT ENDOWMENT

In memory of Marvin J. Goldman  
By Randy and Donna Goldman Carol L. Smith

### BYRON KEITH MALLET, JR. MEMORIAL SCHOLARSHIP ENDOWMENT

In memory of Byron Mallett, Jr.  
By Keith and Maryls Mallett

### COMMUNITY FOUNDATION OF NORTHWEST MISSISSIPPI ENDOWMENT

In memory of Rex Haynes  
By Jimmy and Peggy Linton

### ENDOWMENT FOR THE FUTURE DESOTO MUSEUM

In memory of Ann Brown Ashcraft  
By Jimmy and Peggy Linton

### INDIANOLA EDUCATION FOUNDATION, INC. ENDOWMENT

In memory of Bonnie Collins  
By Steven and Christy Perkins

### JOSH OSE SCHOLARSHIP FUND

In memory of Josh Ose  
By Rebecca A. Beard

### LAKE CORMORANT MCJROTC FUND

In memory of Natalie Stovall Frady and Matt Stovall  
By William H. Frady, Jr.

### MICHAEL E. SHAHEEN, JR. ENDOWMENT

In memory of Michael E. Shaheen  
By Mr. and Mrs. Richard Wells

### NICK LINTON MEMORIAL CLASSIC BOY'S HOME FUND

In memory of Nick Linton  
By First Tennessee Foundation/Lee Ann Todd  
GTS Technologies, LLC  
Mr. and Mrs. Richard Chrestman  
Johnny Coleman  
Laburn Dye/Power and Telephone Supply Company Charitable Fund  
Marion Lineberry  
Steve Lingle  
Donald L. Linton  
Jimmy and Peggy Linton  
Mr. and Mrs. Morris Murphree  
Mr. and Mrs. Richard L. Todd  
Chadwick Willoughby  
In honor of Jake Linton/Tried & True Recovery  
By Cassie Smith  
In memory of Dewey and Rebecca Linton  
By Cassie Smith

### NICK LINTON MEMORIAL CLASSIC BOY'S HOME ENDOWMENT

In memory of Nick Linton  
By Carol L. Smith

### NOAH COSTA MEMORIAL ENDOWMENT

In memory of Noah Costa  
By Dorothy M. Costa  
Mr. and Mrs. Roy L. Grindstaff  
Robin Grindstaff Hurdle  
Mr. and Mrs. Paul Morris  
In memory of Ron Ayers  
By Carol Wolf Ayers

### PANOLA COUNTY ENDOWMENT

In memory of William L. Pride Jr.  
By Randy and Donna Goldman  
Jimmy and Peggy Linton  
Tom and Cyndi Pittman  
Carol L. Smith

### SHOOT FOR THE HEART FUND

In memory of Edward Joseph Cain  
By Randy and Donna Goldman  
Tom and Cyndi Pittman  
Carol L. Smith

### SIDNEY L. HURDLE CHARITABLE ENDOWMENT

In memory of Sidney L. Hurdle  
By Robin Grindstaff Hurdle

### TASTE OF DESOTO FUND

In memory of Alana Marie Tello  
By Mr. and Mrs. Laney Funderburk

### WARREN E. PITTMAN ENDOWMENT FOR CHRISTIAN OUTREACH

In memory of Rev. Warren Pittman  
By Tom and Cyndi Pittman

58

MEMORIAL / HONOR GIFTS

\$16,045

IN TOTAL  
MEMORIAL / HONOR GIFTS

18

CAUSES SUPPORTED



# CAUSES THAT MATTER

## Education, Health and Youth Top priorities among charitable causes

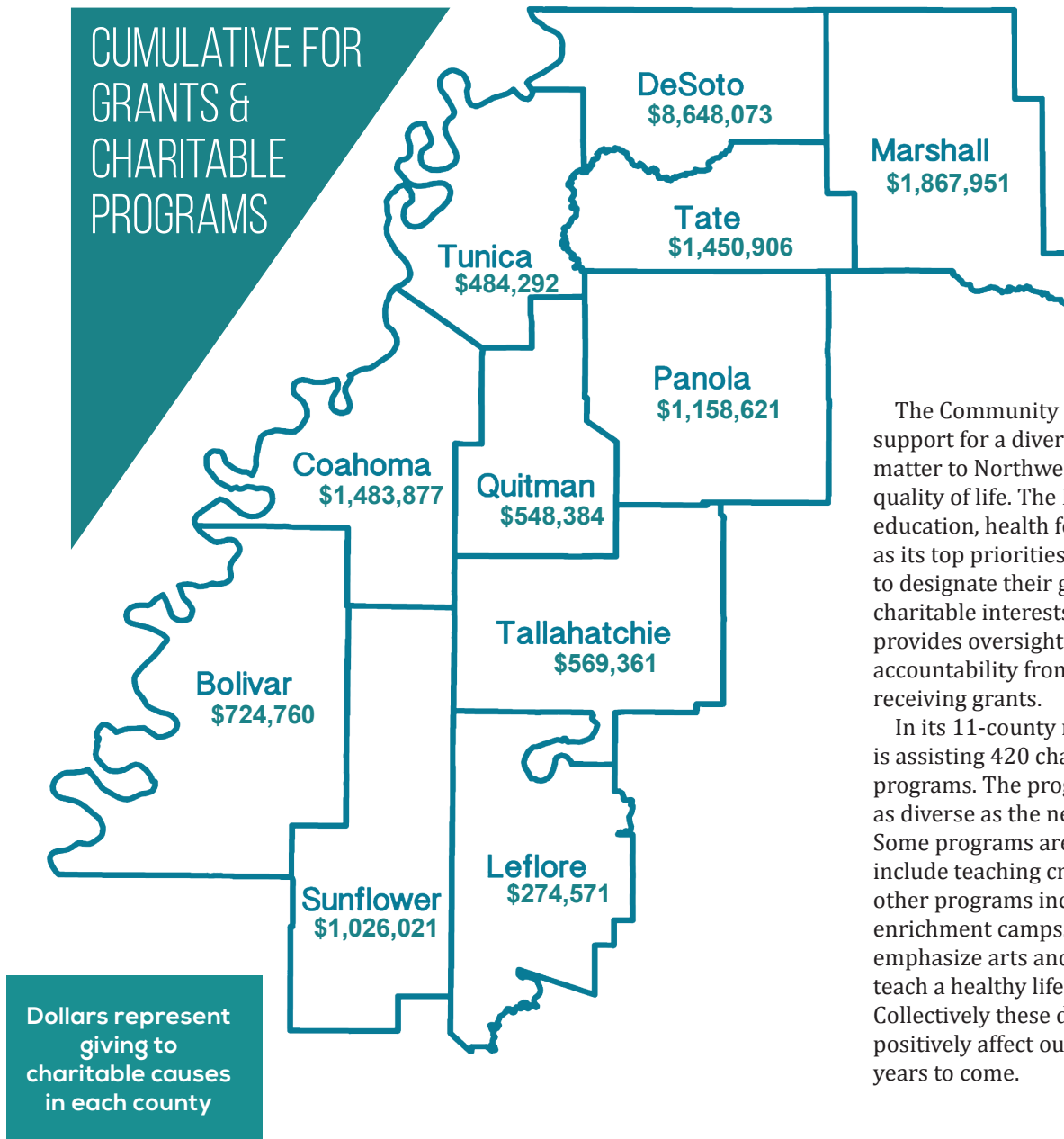

The Community Foundation provides support for a diversity of causes that matter to Northwest Mississippi's quality of life. The Foundation maintains education, health for children and youth as its top priorities but allows donors to designate their gifts for their own charitable interests. The Foundation provides oversight and requires accountability from any organization receiving grants.

In its 11-county region, the Foundation is assisting 420 charitable causes and programs. The programs and causes are as diverse as the needs of communities. Some programs are educational and include teaching critical life skills and other programs include out-of-school enrichment camps. Some programs emphasize arts and culture, while others teach a healthy lifestyle to the young. Collectively these diverse programs will positively affect our communities for years to come.

**TOTAL CHARITABLE GIVING**  
**\$20,202,154**

**420 TOTAL**  
**CHARITABLE CAUSES**



# CAUSES THAT MATTER

## Making a difference in Mississippi



After open-heart surgery, Keith Wilson started an annual "Shoot For the Heart" sporting clays event in Tunica with his buddies in the Paper Packers Club. The Community Foundation has supported these volunteers since 2011 as they have raised funds for other heart patients to receive the same excellent health care as Keith. More than \$284,000 has been donated to the Northwest Mississippi Community College division of nursing. These funds help keep the promise Wilson made after his life-changing experience. They make a difference in the health and well-being of our community, a cause that matters.

Spring Initiative in Coahoma County provides comprehensive care to some of the children who need it most—from birth through college graduation. The Community Foundation of Northwest Mississippi granted Spring Initiative an \$18,000 Early Childhood Education grant this year to launch Little Spring for first and second grades. It is one of four cohorts providing comprehensive, individualized academic instruction and tutoring, mentoring, therapy, exercise, healthy nutrition, and enrichment activities. College Spring provides support for Spring's recent high school graduates who are in college, including a scholarship established at the Community Foundation.



Fairway Mortgage and Cooke Insurance used the Community Foundation for a \$10,000 challenge grant this year to raise funds for renovation and maintenance of a new home for the DeSoto Arts Council. After three months, dozens of donors met the challenge! Now the DeSoto Arts Council can more effectively carry out its mission just off the historic Square in Hernando. The DeSoto Arts Council enhances the arts with exhibitions of student and regional art as well as offering classes, workshops, meetings, special events and the Gallery gift shop where you can purchase original work by local artisans. It makes a positive difference in the community's sense of place and culture.

**YOUR GIVING MAKES STORIES LIKE THESE POSSIBLE. VISIT [WWW.CFNM.ORG](http://WWW.CFNM.ORG) FOR MORE INSPIRING STORIES AND INFORMATION.**

# CAUSES THAT MATTER

## COMMUNITY FOUNDATION GRANTS

September 1, 2016 - August 31, 2017

2nd Chance Mississippi	DeSoto Family Theatre	Love A Child	Respite Day Services
4Rivers Fresh Foods	Dollywood Foundation	Lyon Elementary School	Rockland Trust Charitable Foundation
Aaron E. Henry Community Health Services	East Maine Medical Center Foundation	M.B. Swayze Educational Foundation	Ronald McDonald House Charities of Memphis
Access Connections to Success, Inc.	Emmanuel United Methodist Church	Maddox Foundation's Park Projects Fund	Rozelle Elementary School
Adrian College	Emmett Till Memorial Commission	Maddox Hockey, Inc. dba RiverKings	Sacred Heart School
American Foundation for Suicide Prevention	of Tallahatchie County	Madonna Learning Center	Salvation Army of Nashville
American Lung Association	Family Biz Builders	Make a Wish Foundation of the Mid-South	Sardis Lake Baptist Church
Animal Protection Association	First Baptist Church Horn Lake	March of Dimes Foundation	Southaven Intermediate School
Animal Rescue Corps	First Presbyterian Church	Marks Project Fund	Southaven Middle School Band Boosters
Apelah, Inc.	First Regional Library	Mattie Brassell Memorial Scholarship Fund	Southern Methodist University
Aspire of North Delta	Forman School	Memphis Business Academy Middle School	St. Gabriel Mercy Center
Autism Assistance Current Giving Fund	Foundation for Public Broadcasting in Mississippi	Memphis Police Association	St. John's United Methodist Church
Bailey Station Elementary School	Galena School	Charitable Foundation	St. Jude Children's Research Hospital
Ballet DeSoto	Grace Church of the Nazarene	Methodist University	St. Stephen's Episcopal Church
BB King Museum and Interpretive Center	Greenwood Leflore Hospital	MidSouth Music Institute	Stapleton High School Volleyball
C2K Ministries, Inc.	Greenwood Mentoring Group	Mississippi College	Strawberry Plains
Celebration of Life of David Carter Fund	Grindstaff Cemetery Endowment	Mississippi Council on Economic Education	Sunflower County Freedom Project
Central Hill Elementary School	Griot Arts	Mississippi Humanities Council, Inc.	Tate County Literacy Council
Chiari & Syringomyelia Foundation	Habitat for Humanity Hernando Desoto Affiliate	Mississippi News and Information Corporation	Team 36
Child Evangelism Fellowship	Heartland Hands Food Pantry	Mississippi School for Math Science Foundation	Texas State University
Christian Brothers University	Heidelberg School	Mississippi State University	The Box Project
City of Hernando	Hernando Baptist Church	Mississippi Sustainable Agricultural Network	The Chickasaw Council, Boy Scouts of America
City of Hope	Hernando Head Start Center	National Assoc. for Advancement	The Community Foundation of Middle TN
Cleveland Music Foundation	Hernando High School	of Colored People	The Exceptional Foundation of West Tennessee
Coahoma Community College & A.H.S.	Hernando United Methodist Church	National Civil Rights Museum	The Well House
Coahoma County opportunities	Historic DeSoto Museum	National Multiple Sclerosis Society	The World Is The Field, Inc.
Community Foundation of Greater Jackson	Holy Rosary School	Noah's Gift Fund	Tillatoba Baptist Church
Copiah-Lincoln Community College Foundation	Hope Center	North Delta Planning & Development District	Town of Sumner
CREATE Foundation	Horn Lake High School	North Delta School	Tulane University
Delta Grace	House of Grace	Northeast MS Community College	Tutwiler Community Education Center
Delta Health Alliance-Stoneville	Houston Levee Community Center	Northpoint Christian School, Inc.	University of Florida
Delta Health Center	Independence Arts Conservatory	Northwest MS Community College	University of Mississippi
Delta State University	Indianola Educational Foundation	Northwest MS Community College	University of Mississippi Foundation
Delta State University Alumni Foundation	Indianola Educators Development Corp.	School of Nursing	Unknown Child Foundation, Inc.
Delta State University Higher Education Center	Jonestown Family Center for	Oak Grove Central Elementary School	Valley Youth Hockey Association
DeSoto Arts Council	Education and Wellness	Otto Bruyns Public Library	Volunteer Northwest Mississippi
DeSoto Central Elementary School	Jr. Everblades Hockey Association	Overland Missions, Inc.	Walls Elementary School
DeSoto County Animal Shelter	Kellogg Fellows Leadership Alliance, Inc.	Panola Partnership, Inc.	Warrior Ministries
DeSoto County Foundation for Excellence	Krewe of Hernando	Pleasant Hill Elementary School	Wesley Senior Ministry Foundation
in Education	Landers Center	Oak Grove Central Elementary PTA	White Station High School
DeSoto County Hunger Summit Fund	Lewisburg Primary School	Quitman County Middle School	Youth Opportunity Unlimited
DeSoto County Schools	Longview Point Baptist Church	R3 The Movement	

IN 2016 ► **\$1,826,974**  
TO GRANTS AND PROGRAMS

**162**  
GRANTEES



# CAUSES THAT MATTER

## COMMUNITY FOUNDATION CHARITABLE FUNDS

### DONOR ADVISED FUNDS

4Cords  
AJV Communications Endowment  
Anonymous from North Carolina  
B.B. King Museum & Interpretive Center Endowment  
Banahan Family  
Banks Family K-6 Education Endowment  
Ben Flanagan Endowment  
Bill & Mary Lee Brown Endowment  
Billy and Wendy Myers Endowment  
Bob & Sheryl Bowen Charitable Trust Endowment  
Corporate Care  
Darren Ross Veterans Endowment  
DeSoto County Business Women Endowment  
DeSoto Family Dental Care  
Diamond Charitable Foundation  
Dulaney Charitable Endowment  
E.T. Woolfolk Memorial Endowment  
First Tennessee Foundation  
Genesis Foundation Endowment  
Gospel Giving Endowment  
Hollis and Edna Seymour Endowment  
Hope Fund  
J.W. McPherson  
John & Janet Osborne Family Endowment  
Jonestown Community  
Kirby & Glenn Floyd  
Kirk Moore Endowment  
Lenhoff Family Trust  
Lisa & Steve Beene Endowment  
Maddox Foundation Endowment  
Michael E. Shaheen, Jr. Endowment  
Mr. and Mrs. Paul Burch  
Myers Law Group PLLC Endowment  
Noah Costa Memorial Endowment  
Palmer Home for Children  
Parsons' Pledge Endowment  
Pittman Family  
Rhodes Family Missionary Endowment  
RiverKings Hockey Endowment  
RiverKings ReachOut  
Rotary District 6800  
Seymour Family  
Sidney L. Hurdle Charitable Endowment  
Sweebe Family Charitable Foundation Endowment  
The Celebration of Life of David Carter  
Thomas G. & Louise H. Gresham  
Tom and Cyndi Pittman  
Tom Pittman Endowment  
Walton & Laura Gresham  
Wayne & Carla Bartley

### DESIGNATED PURPOSE

Audubon Mississippi Education Endowment  
Batesville Skatepark  
Box Project Endowment  
Boys & Girls Clubs of the Mississippi Delta  
Boys & Girls Clubs of NW MS Endowment  
Clarksdale Schools' Alumni  
DeSoto Arts Council  
DeSoto County Prayer Council  
DeSoto County Young Life  
DeSoto Family Theatre Endowment  
DeSoto Health & Wellness Center Endowment  
Fellowship of Christian Athletes  
North District 2 Endowment  
First Presbyterian Church Endowment  
Greenville Renaissance Scholars Endowment  
Historic DeSoto Museum Endowment  
Indianola Educational Foundation, Inc. Endowment  
J.Q. West Memorial Endowment for North Delta School  
Katherine & Robert Spears, Jr. Endowment for Hernando Head Start  
MidSouth Music Institute  
Nell C. Randolph Memorial Endowment for North Delta School  
North Delta Endowment for Education and Hope-Jonestown Center  
North Delta Endowment for Education and Hope-Tutwiler Center  
North Panola School District Alumni Association  
Northwest Mississippi Youth Chorale  
Olive Branch Heroes Endowment  
Olive Branch Police  
Opal's Barn  
Reggie Reading Endowment  
Reggie Reading Foundation  
South Ms. Hurricane Disaster Relief  
Shoot for the Heart  
Sycamore Arts  
Teach For America - Delta Endowment  
Warren E. Pittman Endowment for Christian Outreach

### AGENCY ENDOWMENTS

DeSoto Arts Council Endowment  
First Regional Library Herrington Trust Endowment  
First Regional Library Latham Trust Endowment  
First Regional Library Oxford Trust Endowment  
First Regional Library Southaven Trust Endowment  
Hernando-DeSoto Habitat for Humanity Endowment  
Indianola Educational Foundation Agency Endowment

North Delta Endowment for Education and Hope, SNJM

### FIELD OF INTEREST

ARC Northwest Mississippi Hebron Farm Development  
Autism Assistance  
Brenda Ballard Memorial  
Clarksdale-Coahoma County Foundation for Excellence in Education Endowment  
Cockrum Civic Center  
Community Relief  
Compassion Project  
Delta Ball  
Delta Directions  
DeSoto County Disaster Relief Endowment  
DeSoto County Hunger Summit  
DeSoto County Sheriff's Department Benevolent Fund  
Early Childhood Education Endowment  
Emmett Till Commission  
Environmental Endowment  
Fish-N-Loaves Food Waste & Hunger Eradication  
Grindstaff Cemetery Maintenance Endowment  
Hernando Animal Shelter  
Hernando Endowed  
Hernando Farmers Market  
Hernando Parks and Recreation  
Hernando Water Tower Race  
Honor Flight Mid-South  
House of Grace Endowment  
House of Hope  
Independence Arts Conservatory  
Jane Pennington Henderson Endowment  
Jonestown Oral Health  
Lake Cormorant MCJROTC  
Lower Mississippi River Foundation  
Maddox Foundation's Park Project  
Marks Enrichment Project  
Marks Project  
Marshall County Prison Christian Life Center  
Mississippi Friends of the Great River Road  
Mississippi Sustainable Agricultural Network  
National LawFit Challenge  
Nick Linton Memorial Classic Boy's Home Endowment  
Noah's Gift  
Northwest Mississippi Association of Realtors Benevolence  
Olive Twigs Hospitality  
Panola County Endowment  
Place/Based Education and Civic Engagement Endowment

Quiet Heroes of the Delta  
Quitman County Civil Rights History Restoration Now  
Rise-Regional Initiatives for Sustainable Education  
Saving Our Sons Mississippi  
Special Needs of Northwest Mississippi  
Tallahatchie County Endowment for Arts & Education  
Taste of DeSoto  
Technology in Education Endowment  
The Chickasaw Project  
Tom Brokaw Endowment for Delta Health  
Unknown Child Holocaust Pennies Foundation  
Youth Financial Literacy  
Youth Leadership Regional

### PROGRAMS

Childhood Obesity Prevention  
The Box Project  
Volunteer Northwest Mississippi  
W. K. Kellogg Foundation Mississippi Sustainable Agricultural Network  
W.K. Kellogg Foundation Fellows  
W.K. Kellogg Foundation Infant Health

### SCHOLARSHIPS

Al Gilles Southaven Rotary Endowment  
Aspire of North Delta  
Byron Keith Mallett Jr. Memorial Endowment  
Callie Wood/MSPH Alumni Endowment  
Charles M. George Memorial Endowment  
Claude and Edith Kirkpatrick Memorial Endowment  
David Haire Memorial  
DeSoto County Prayer Council Endowment  
Hernando Lions Club Endowment  
Hernando Rotary Vaiden Endowment  
Josh Ose  
Kinloch Gill, Jr. Endowment  
Mattie Brassell Memorial Endowment  
Noah's Gift Award Endowment  
Norrin Snerling Endowment  
Optimist Club of Hernando Endowment  
Rosa Lee Jennings-Wesley Meadows Endowment  
Rx Ready  
Shapoor Alexander Ghane Memorial Endowment  
Spring Initiative College Success  
Win Winogron Memorial

### UNRESTRICTED

Endowment for the Future of Northwest Mississippi

88

ENDOWMENTS

\$13,396,771

MILLION IN ENDOWMENTS

66

DONOR-ADVISED FUNDS

# CAUSES THAT MATTER

## New Scholarship gives back to Bolivar County

A new scholarship serving students in Bolivar County was established at the Community Foundation. The scholarship was established by a Memphis Clinical Pharmacist, Patrice Pritchett and her husband Antonio.

Patrice Pritchett grew up in Mound Bayou in North Bolivar County. Her dreams of becoming a doctor seemed far-fetched. However, she was able to overcome those barriers and attain her doctorate degree.

"Two things I understand from these experiences: many families cannot overcome the financial burden to support their children's dreams of becoming a doctor, nurse or other healthcare provider; and I am determined to help provide students with access to the education required to pursue a healthcare career," said Patrice.



**FOUNDERS OF RX READY SCHOLARSHIP: ANTONIO & PATRICE PRITCHETT**

The RX Ready Scholarship is awarded on an annual basis to a Bolivar County senior entering the healthcare field.

The first \$500 scholarship was awarded to Jerneshia McAdory from Shaw. Jerneshia is attending Coahoma County Community College with plans to attend Georgia State University upon graduation.

"Ultimately, each person serves a purpose in society, but healthcare professionals have one of the most important purposes and that is to make sure that everyone else is able to achieve their purpose by being healthy," said Jerneshia.

The Pritchetts' goal for the RX Ready Scholarship is to expand to the entire Delta region and one day provide students with even more support. The Community Foundation is pleased to collaborate with this cause that matters to the health and well-being of our community and the success of our youth.

### 2017 SCHOLARSHIP RECIPIENTS

#### **AL GILLESS SOUTHAVEN ROTARY CLUB CAT KILBURY JROTC**

Emerson Grimes  
*United States Military Academy, West Point*

#### **GILLESS & WATSON-MCGUIRE SOUTHAVEN ROTARY CLUB**

Jonathan Dyer  
*University of Mississippi*  
Dianna Foucault  
*University of Arkansas*  
Kelly Weddle  
*Mississippi State University*  
Taylor Willingham  
*University of Memphis*

#### **ASPIRE OF NORTH DELTA**

Mary Kimesa Nolan  
*Phillips Community College/University of Arkansas*  
Letarra Bridges  
Keisha Horsely  
Kiara Magsby  
*Coahoma County Community College*

#### **BYRON KEITH MALLET, JR. MEMORIAL**

Curtise Lynn Citchens  
*Mississippi University for Women*

#### **CHARLES M. GEORGE MEMORIAL**

Janice Critchens  
*Mississippi Valley State University*

#### **CINDY LIPSCOMB**

Timothy Durham, III  
*University of Memphis*

#### **DAVID HAIRE MEMORIAL**

Bethany Patterson  
*University of Alabama*

#### **HERNANDO LIONS CLUB**

Kaylee Alford  
*Northwest Mississippi Community College*

#### **HERNANDO ROTARY VAIDEN**

Jonathan Dyer  
*University of Mississippi*  
Clarice Swift  
*University of Florida*

#### **JOSH OSE**

Susannah Neel  
*Delta State University*

#### **KINLOCH GILL, JR.**

Levi Perkins  
*Mississippi College*

#### **MATTIE BRASSELL MEMORIAL**

JuQuan and JuJuan Merriweather  
*Northeast Mississippi Community College*

#### **NOAH COSTA'S GIFT**

Janice DeWitt  
*Hawaiian Experience*  
Zada McGregor  
*Italy Study program*  
Victoria Sanders  
*Amsterdam, London, Legon Study program*

#### **OLIVE TWIGS HOSPITALITY SCHOLARSHIP**

Taylor Bond  
*Tulane University*  
Grace Ann Ferguson  
*Mississippi College*  
Christine Griffith  
*Mississippi State University*  
Cassidy Trim  
*Texas State University*  
Madeline Virden  
*University of Mississippi*

#### **OPTIMIST CLUB OF HERNANDO**

Mackenzie McRae  
*Northwest Mississippi Community College*  
Jacob Oxner  
*Mississippi State University*

Michael Cashen Stark  
*University of Mississippi*

#### **RX READY**

Jerneshia McAdory  
*Coahoma County Community College*

#### **SHOOT FOR THE HEART**

Brandi Hammons  
Rachel Henson  
Leslie Hunt  
Lauren Kelso  
Kelsei King  
Jessica Kinkade  
Anastasija Markic  
Noel McIntyre  
Lauren Steakley  
Caroline Rice  
*Northwest Community College School of Nursing*

#### **SPRING INITIATIVE COLLEGE SUCCESS**

Nekirah Betts  
QuaMesha Giles  
*Mississippi State University*

#### **WIN WINGROUND MEMORIAL SCHOLARSHIP**

Kimberleigh Forbes  
*University of Mississippi*

**21**  
SCHOLARSHIP FUNDS

**\$632,238**  
IN SCHOLARSHIP FUNDS

**\$90,560**  
GRANTED IN SCHOLARSHIPS



# COMMUNITY FOUNDATION FINANCES

## CHARITABLE ASSETS

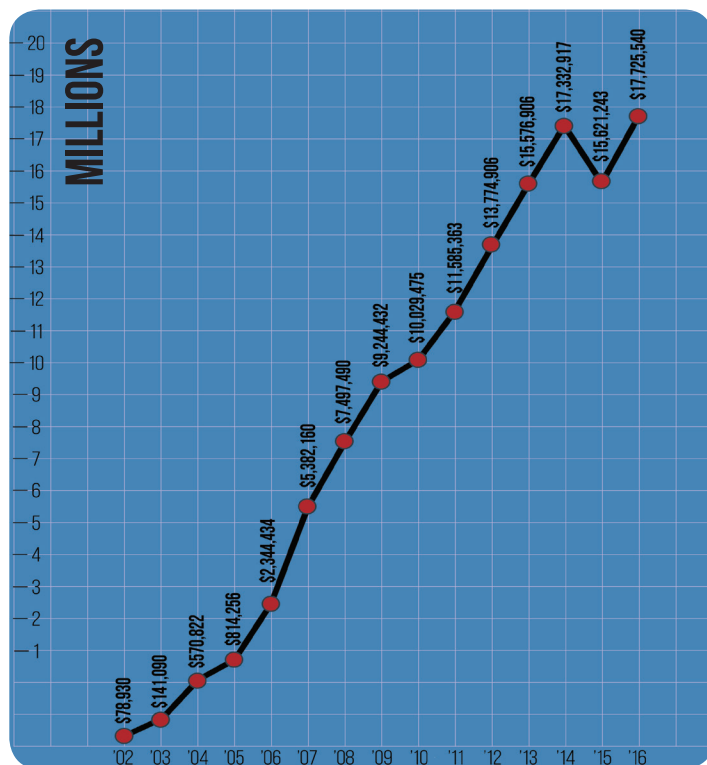

## CHARITABLE GRANTS & PROGRAMS

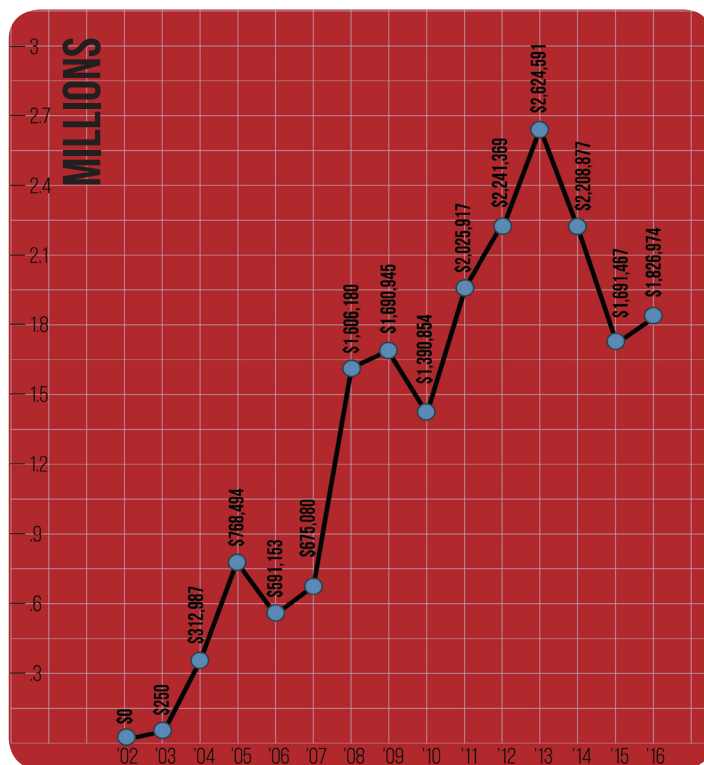

## INVESTMENT PERFORMANCE

Dear Friends,

In part because 2016 began with so many uncertainties—China's economy, falling oil prices, the BREXIT vote in June and a Presidential election in November—the U.S. equity markets had the worst start in history. However, by February these markets began improving and at year-end U.S. equities reached new highs. Who would have expected global securities to deliver positive returns in such a tumultuous year? While not all asset classes had positive returns, this turnaround highlights the importance of diversity across asset groups and geographical markets, as well as staying disciplined despite uncertainty.

In part because of our diversification, 2016 was a good year for your Foundation. We had a positive average return of 6%, which exceeded our spending goal of 5%. However, we continued to trail the returns of other similarly-sized foundations, which averaged 8.5%, and the 7.6% of community foundations as a whole.

One of our investment return goals is to at least be in line with our foundation peers. To help achieve this, in early 2017 the Foundation conducted an extensive proposal process and a new investment advisor was selected. Although our portfolio will continue to be diversified, we believe the new advisor's investment style offers better opportunities to improve overall returns.

We look forward to reporting the results of our continuing progress at this time next year!

Sincerely,  
Bob Bowen  
Treasurer and Finance Committee Chair

## AUDIT AVAILABILITY

The Community Foundation of Northwest Mississippi each year engages an independent accounting firm to audit the Foundation's financial statements. The auditor also reviews the internal controls, policies and procedures. The Community Foundation's auditor, the F.O. Givens & Co., has issued an unqualified opinion on the financial statements of the year ending Dec. 31, 2016. Complete audited financial statements are available at [www.CFNM.org](http://www.CFNM.org) or by contacting the Foundation's office.

# PEOPLE WHO CARE

## Donors

September 1, 2016 through August 31, 2017

10 Bones BBQ	AWC Management LLC	Ms. Cynthia Bigham	Mr. and Mrs. Manny Burch
4Rivers Fresh Foods	Jesse & Maria Aweida	Ms. Susan Bilsky	Mr. David Burlison
A & B Distributing Company	Ms. Carol Wolf Ayers	Mr. and Mrs. Daniel Bird	Ms. Shelbi Burress
Mrs. Sarah Aadland	Joe & Katie Azar	David and Denise Black	Timothy Butler II & Carla Spivey
AAMS Cattle LLC	Ms. Rose Baenke	Mr. Johnny Bland	Butler Paper
Aaron E. Henry Community Health Services	Mr. Henry A. Bailey Jr.	Blue Cross & Blue Shield of Mississippi	Butler Snow O'Mara Stevens & Cannada, PLLC
AARP Foundation	Mr. and Mrs. Cary Bailey	BNI Midsouth Classic	Mrs. Jean Byars
Ms. Ann Abadie	Bob & Sheri Bailey	BNSF Railway Company	Byhalia Chamber of Commerce
AC Mangement Group LLC	Ms. Keely Bamberg	Mr. Adam Bong	Mr. and Mrs. Andrew Byrd
Access Connections to Success, Inc.	BancorpSouth	Mr. Brian Booker	C & R Property Management
Mr. Austin Acuff	BankPlus	Booster	C Spire
Ms. Sherie Adair	Banks and Company	Ms. Hollis Bossert	Horseshoe Casino
Mr. Mark Adams	Baptist Memorial Hospital - DeSoto	Mr. and Mrs. James Bostain	Ms. Anne Cafer
Advance Electric Co., Inc.	Mr. and Mrs. William Barden	Mr. and Mrs. Jason Bouldin	Mr. and Mrs. Stephen Cahal
Advanced Collision	Mr. Ryan M. Barnes	Mr. and Mrs. Sidney Bounds	Tim Hogans Carpet & Floors.
Ms. Barbara Aguirre	Mr. and Mrs. Chad Barnette	Bob and Sheryl Bowen	Mr. Brian Cain
AIM Mail Center	James L. & Lane Barr	Mr. and Mrs. Jason Boyce	Mr. Johnny Cain
Ms. Ann Airey	John & Susan Barrett	Mr. and Mrs. Reginald Boyce	Mr. and Mrs. Paul A. Calame
AK Olive Branch Investments, LLC	Mr. and Mrs. Scott Barron	Boys & Girls Clubs of the MS Delta	Ms. Peggy Caldwell
Mr. Patrick J. Albersman	Mr. and Mrs. Michael Bartlett	Ms. Betsy Bramlett	Callicott Insurance
Mr. and Mrs. Victor Aldridge	Mr. and Mrs. John Bartley	Brantley Phillips Funeral Home	Mr. and Mrs. Michael P. Camp
Allen Concrete Stains	Ms. Rebekah Bastian	Ms. Angie Brasfield	Mr. Mark Campbell
Cody and Kim Allen	Ms. Jan Bates	Mr. and Mrs. Scott Brazil	Mr. and Mrs. Mitch Campbell
Allison Contracting Company, LLC	Baxter Healthcare	Breakthrough Center for Women	Cannon Motors of Mississippi
Ms. Lori Alper	Ms. Susan Baytes	Mr. and Mrs. Gerald P. Brent	Mr. and Mrs. Brian Cantrell
Amazon Smile Foundation	Beard + Riser Architects PLLC	Mr. Travis Brewer	Ms. Kate Capone
Ms. Marcia M. Ambs	Ms. Kristina Beard	Brokaw Family Foundation	Ms. Shelly Capps
AmCare Senior Life Partners, Inc.	Ms. Rebecca A. Beard	Mr. and Mrs. Robert Brokaw	Ms. J. C. Caranfa
American Chung Nam's	Ms. Tina Beattie	Ms. Juanita Brooks	Caraustar Recycling
American Legion MS Delta Post 1776	Bedrock Stone & Design, LLC	Mr. Michael K. Brower	Mr. and Mrs. Rowell Cardosi
Mr. James Amos	Ms. Sandi Beebe	Brown Missionary Baptist Church	Mrs. Christine Caron
Anderson Technologies	Mrs. Anna Beeman	Brown Properties	Mr. and Mrs. Mike Carr
Mr. and Mrs. Jim Anderson	Mr. and Mrs. Steve Beene	Mr. and Mrs. Otis Brown, Jr.	Mr. and Mrs. William D. Carr
Mr. Reginald Andrews	Belhaven University	Mr. and Mrs. Willie L. Brown, Jr.	Mr. Jamie Carter
Archer Malmo Memphis	Mr. Louis S. Bell III	Bill and Mary Lee Brown	Ms. Karen Sanders Carter
Mr. Amirio Armour	Mrs. Edythe Bell	Mr. Chris J. Brown	Mr. and Mrs. Robert Carter
Mr. and Mrs. Scott Arnold III	Ms. Amy Beller	Ms. Jennifer Brown	Ms. Pamela Cartwright
Associated Family Medical, LLC	Ms. Susan Belttari	Craig and Kim Brown	Cascades
AT&T Mississippi	Mr. Mark Bender	Mr. Jordan Brumbelow	Ms. Elizabeth Foy Casey
Athletic Club Managment Co., LLC	Ms. Cynthia Benoit	Bryant Tire & Service Center, Inc.	Mr. Edward Castro
Atmos Energy	Benson, LLC	Ms. Angie Buck	Mr. and Mrs. Will Cayce Jr.
Austin Companies LLC	Bernard & Shirley Lapides	Mr. and Mrs. Stephen Bullock	CB&S Bank
Austin Law Firm	Foundation and Mary Lapides	Ms. Phyllis Bunn	Central Paper Stock Co., Inc.
Bill and Lynda Austin	Ms. Shirley Beshears	Buon Cibo	
Mr. and Mrs. Lee Austin	Big Front Porch Productions	Burch Realty	



# PEOPLE WHO CARE

Community Foundation of Greater Memphis/Charles and Meg Gerber Fund	County Seat Animal Hospital	DeSoto Turf, LLC	FedEx Corporation
Mr. Thomas L. Chambers	Mr. John Cox	Mr. Rick Destefanis	Mr. and Mrs. Gary Ferman
Dr. Donnie Chambliss	Geoffrey & Linda Cox	Ms. Amanda DeVlugt	Mr. and Mrs. Keith Ferrell
Ms. Helene Champ	Mr. and Mrs. Stephen Cox	DHC of MS, LLC	Mr. and Mrs. Mark Fine
Chatham Pittman, PLLC	Mr. and Mrs. Trent Cox	Diamond L. Investments	First Baptist Church-Clarksdale
Mr. and Mrs. Gerald Chatham, Jr.	Ms. Jenessa Cozad	Mr. Zachary Dickerson	First Commercial Bank
Mr. and Mrs. Eric Cheng	Mr. Austin Craig	Mr. Jonas Dille	First National Bank of Clarksdale
Mr. and Mrs. Louis Cherry	Mr. Ian Craig	Mr. Mike Dolan	First Security Bank
Chip Johnson Campaign Account	Mr. and Mrs. Shane Crain	Ms. Elizabeth Dollarhide	First Tennessee Bank
Mr. and Mrs. Richard Chrestman	Mac Crank and Shelley Ricker	Mr. Jonathan Dollarhide	First Tennessee Foundation/Lee Ann Todd
Christ Covenant Church PCA	Mr. Robert Creech	Ms. Suzanne Donahue	Fish-N-Loaves CGF
Mr. Brian Churchill	Crescent Ave. Presbyterian Church Mission Committee	Double E Planting Company LLC	Mr. and Mrs. Bob Flannigan
William B. & Margaret Churchwell	Mr. Jimmy Crisswell	Double Quick, Inc	Mr. Martin Fletcher
Circle S Machine, LLC	Elizabeth and Ruth Cullen	Dr. Margaret Rose Draeger	Mr. Phil Florey
Citizens Bank & Trust Company	Custom Security & Audio	Dream Maker Realty LLC	Mr. Michael Flynn
Citizens National Bank	D & H Gill Corporation	Mr. and Mrs. Peter Dulaney	Ms. Thelma Fones
City Hair	D. Miller Photos	Ms. Lisa Dull	Mr. Robin Forsythe
City of Hernando	Mr. and Mrs. Richard Dale	Mr. Todd Duncan	Mr. Paul Foster
City of Horn Lake	Dale's Restaurant	Ms. Melissa Dunham	Rep. and Mrs. Robert Foster
City Realty, Inc.	Mr. Shane Dauberger	Mr. and Mrs. David C. Dunlap	Mr. Paul Fowler
Mr. and Mrs. James L. Clark	Dr. Amanda Stone and Mr. Cody Davidson	Ms. Michelle Dunn	Ms. Debbie Fox
Steve & Janie Clark	Ms. Jennifer Davila	Ms. Carrie Dyball	Mr. William H. Frady, Jr.
Mr. Bill Clay	Ms. Christine Davis	Mr. and Mrs. Laburn Dye	Mr. and Mrs. Willis Frazer
Clopay	Mrs. Edna Davis	Ebco Aviation Underwriters, Inc.	Ms. Dawn Frazier
Club at Highland Court	Ms. LaMonica Davis	Mr. and Mrs. Richard Edmiston	Freeman Webb Co., Realtors
Coahoma Community College & A.H.S.	Ms. Laura Davis	Ms. Maudy Edwards	Ms. Joann Marie Frenchik
Mr. Mickey Cochran	Ms. Nicole Davis	EH Anderson Charitable Trust	Mrs. Diane Hartline Fried
Coffee Central, LLC	Mr. H.L. "Jim" Dawkins, Jr.	Mr. F.K. Eichenberger	Ms. Jenny Friedman
Dr. and Mrs. Jason K. Coleman	Ms. Mary Deame	Ekman Group	Friends of Bennie Thompson
Mr. Johnny Coleman	Ms. Carol Defore	Dr. and Mrs. Peter M. Elias	Friends of Robert Foster
Ms. Chaka Collins	Ms. Bridget DeGroot	Ms. Gloria Elizabeth	Ms. Willie Mae Frierson
Mr. and Mrs. Marshall Collins	Ms. Lisa Delaney	Ms. Tara Elliott	FrontPorch Learning Cottage, LLC
Colonial Hills Church	Delta Farm Store	Ms. Sophia Ellis	Mr. and Mrs. Robert Frost
Mr. and Mrs. James Combs	Delta Regional Foundation	Mrs. Frances Elovitz	Mr. Cory Frye
Committee to Elect N.C. "Tom" Ferguson, Jr.	Delta State University	Ely Enterprises, Inc.	Mr. and Mrs. Michael Frye
Community Bank	Ms. Joanne G. DeMaria	Mr. Bobbie Embrey	Mr. Jimmy Fulp
Community Foundation of Greater Memphis	Ms. Kaitlin Dembicky	Emergency Equipment Professionals	Fund the Nations
Compass Intervention	Mr. and Mrs. Rabion Lee Denison	Entergy	Drew and Erin Funderburk
Concorde Career Colleges, Inc.	Ms. Kelly Derosier	Environmental Solutions Group, A Dover Co.	Mr. and Mrs. Laney Funderburk
Mr. Daniel Connolly	DeSoto Arts Council	Mrs. Margaret Ervin	Funderburk's Pharmacy
Continental Recycling Corp.	DeSoto County Deter	Ms. Monica Esquivel	Mr. James E Furr
Cooke Insurance Agency, Inc.	Desoto Co. Professional Business Women Club	Mr. and Mrs. Dan Eubanks	Mr. and Mrs. John Fussell
Ms. Carole Cooke	DeSoto County Sheriff's Dept.	Mr. and Mrs. Brad and Mellany Evans	FV Recycling, LLC
Mr. and Mrs. Scott Coopwood	DeSoto County Social Services Coalition	Ms. Stacey Evans	Ms. Candace Gacia
Corbin & Associates	DeSoto Family Counseling Center, PLLC	Ewing/Kessler, Inc	Mr. Johnny Gain
Ms. Dorothy M. Costa	DeSoto Family Dental Care	Exhibit-A, Inc.	Mr. Ennio Galiani
Mrs. Kathy Costello	DeSoto Imaging & Diagnostics, LLC	Fairway Independent Mortgage Corporation	Ms. Colleen Garde
Country Ford	DeSoto Technology Group	Farmers Market Coalition	Ms. Michelle Gardner
Mr. and Mrs. Brian Shuman	DeSoto Times Tribune	Farris Evans Insurance Agency, Inc.	Mr. and Mrs. Nicholas D. Gardner
Countryside Recycling		Mrs. Linda Feathers	Mr. Marc Garner
		Ms. Debra Fedak	Ms. Marti Garrison

# DONORS

Gary Higdon Campaign  
Mr. Arthur L. Gates  
Mr. Dennis Gates  
Ms. Neffie Gatewood  
Mrs. Joan Gawel  
Ms. Tracy Geddes  
Barbara & Richard Gelinas  
Mrs. Deborah Gentner  
Mrs. Alpha L. George  
Ms. Terri German  
Ms. Christina Green Gerry  
Getwell Road United Methodist Church  
Ms. Terry Gillespie  
Al Gilless Development  
Ms. Sonya Gilstrap  
Ms. Karla Dawn Ginski  
Mr. and Mrs. Frank Givens  
Mr. and Mrs. Thomas Givens  
Mr. and Mrs. William Glasgow  
Mrs. Kate Gluckman  
Mr. Kimber Gobbell  
Mr. and Mrs. Wayne Godwin  
Gold Strike Casino Resort  
Randy and Donna Goldman  
Good Search/Goodshop  
Mr. Casey Goode  
Ms. Jesse Goodrich  
Ms. Maria Rose Goodwin  
Mr. and Mrs. Charles Gordon  
Ms. Jill Gordon  
Mr. Gossett Body Shop  
Ms. Misty Gossett  
Mr. J. Gowen  
GP Harmon Recycling LLC  
Dr. Charles C. Grace  
Graeber Foundation  
Mr. Steven Gran  
Grapevine Liquor & Wine  
Graves, Smith, Palmertree & Shaw, PLLC  
Ms. Linda Gray Carter  
Green Square Capital Management, LLC  
Greenwood Mentoring Group  
Mrs. Alison Gregg  
Dr. and Mrs. Dwayne D Gremler  
Mr. and Mrs. Tom Gresham  
Mr. Rob Greuling  
Griffin, Inc.  
Dr. Leslie Griffin  
Mr. and Mrs. Randall Grindstaff  
Mr. and Mrs. Roy L. Grindstaff  
Mr. Brett A. Grossmann

Mr. and Mrs. Richard S. Gross  
Mrs. Cheryl Grossman  
GTS Technologies, LLC  
Guaranty Bank & Trust Company  
Mr. Robert Guess Jr.  
Ms. Rhonda Guice  
Ms. Cynthia L. Gurley  
Mr. Charles Haire  
Mr. Sam Haire  
Mr. and Mrs. Jeffery Hale  
Mr. Ronnie Hale  
Mr. and Mrs. David L. Hall  
Ms. Michele Halloran  
Mr. Jim Hamblin  
Handwovens  
Mr. David Hanlon  
Ms. JoAnn Hansbrough  
Mrs. Jill Hansmeier  
Ms. Vickie Hanssen  
Mr. Clyde Harden  
Mr. Jack Harris  
Ms. Dawn Harris-McClain  
Mr. Joseph Hart  
Ms. Joyce Haslip  
Mr. and Mrs. Michael Hatley  
Haven United Methodist Church  
Mr. Rob Hearден  
Mrs. Bettye Hearnс  
Ms. Mary Helton  
Ms. Jessica Hemphill  
Mr. Cal C. Henderson  
Mr. and Mrs. Tommy Henley  
Henry Chiropractic Clinic, PLLC  
Dr. and Mrs. Chan Henry  
Mr. and Mrs. Michael J. Hensley  
Ms. Allison Hernandez  
Ms. Mayra Hernandez  
Hernando Flower Shop  
Ms. Hernando Lions Club  
Hernando Methodist Preschool  
Hernando West Development, LLC  
Hernando Woman's Club  
Mr. Rolando Herts  
Ms. Kerri Hettel  
Mrs. Susan E. Higgins  
Ms. Amy Hilburn  
The Hill Hernando Church Family  
Mr. Brian Hill  
Ms. Charmine Hill  
Mr. and Mrs. Steven Hill  
Mrs. Nancy Elizabeth Hill

Mrs. Lillian Hilson  
Mr. Warren Hines  
Mr. Shawn Hinman  
Ms. Ann M. Hirsch  
Ms. Alesia Hise  
Mr. and Mrs. Ralph Hockley  
Ms. Minda Hofer  
Mr. and Mrs. Bruce Holbrook  
Hollis Legal Solutions, PLLC  
Mr. and Mrs. Scott Hollis  
Mr. Clifford Holman  
Mrs. Lezlee Holt  
The Home Lending Group LLC  
Homer Skelton Ford  
Hood Container Corporation  
Ms. Alliann Harris Hoover  
House of Grace  
Bruce & Laura Houston  
Mr. Frank Howell  
Rev. Evelyn Hubbard  
Dr. Contrina Huffman  
Mrs. Robin Grindstaff Hurdle  
Mr. Lee Hutchens  
Ms. Kathryn M. Huth  
Ms. Cathy Kaufman Iger  
Ms. Karen Ingwersen  
INSBANK  
Institutions of Higher Learning  
Insurance Consulting Group, Inc.  
Intergrated Communications Inc.  
International Forest Products  
International Paper Foundation  
International Sales Ltd.  
Mr. Chad Irwin  
Isle of Capri Casino  
J. Cox Orthodontics, PLLC  
J. Q. West Insurance Agency, Inc.  
Mr. and Mrs. Will Jacks  
Mr. Ellsworth Jackson  
Mr. and Mrs. Jeremiah "Jere" Jackson  
Ms. Michelle Jackson  
Senator and Mrs. Robert Jackson  
Mr. and Mrs. Terry Jackson  
Ms. Audrey Jacobi  
William & Margaret Jacobson  
Jamison Trucking  
Jane's Gym  
Mrs. Paul and Lucy Janoush  
Mr. and Mrs. John Jernigan  
Jet Polymer Recycling, Inc.  
Jimmy Gray Chevrolet

Dr. and Mrs. Stephen Joe  
Johnny Coleman Builders, Inc.  
Darlene's Permanent Make Up  
Ms. Brandi Johnson  
Ms. Carole M. Johnson  
Dr. and Mrs. Eric Johnson  
Patrick and Emily Johnson  
Mr. and Mrs. James E. Johnson  
Ms. Madora McKinney-Johnson  
Mr. and Mrs. Patrick Johnson  
Ms. Eddie Mae Joiner  
Ms. Carol Jonas  
Mrs. Christy Jones  
Ms. Gladys Jones  
Ms. Tara Jones  
Mr. Todd Jones  
Mr. and Mrs. Russell Jordan  
Ms. Mary Anne Joyce  
JPCO  
Mr. Kevin Kaminski  
Steven and Kimberly Katz  
Katz Organization  
Mrs. Lauren Katz  
David & Lucy Katzen  
Ms. Marsha Keeffer  
Charles or Brenda Keith  
Mr. Vernon Keller  
Ms. Becky Kellick  
W.K. Kellogg Foundation  
Ms. Kathleen Kelly  
Mr. and Mrs. Kristian Kelly  
Chuck and Adrienne Kelso  
Ms. Misty Kemp  
Ms. Angela Kennedy  
Mrs. Cathie Kennedy  
Mrs. Christine Kim  
Mr. Jeff Kinder  
King Family Foundation  
Mr. and Mrs. Chuck G. King  
Ms. Margaret King  
Mr. and Mrs. Bill Kinkade  
Mr. Adam Kirchhoff  
KJIW Christian Radio  
Ms. Kimberly Klonowski  
The KMW Group LLC  
Mr. and Mrs. Ed Kossman  
Krewe of Hernando  
Marilyn & Bob Kriegel  
Kroger  
Ms. Janice W. Kruger  
KTL Marketing, Inc.



# PEOPLE WHO CARE

Mr. and Mrs. Robert Kurtz	Ms. Lisa Lowery	Michael & Vickey McLendon	Mr. and Mrs. Paul Morris
KW Plastics	Mr. Joseph Lowrey	Mr. Kojo McLennon	Ms. Barbie Moss
Dr. Hillard Lackey	Mr. and Mrs. Johnny Luckey	Ms. Monique McNally	Ms. Kitty Mostar
Mr. Waylon Lafrenz	Ms. Pamela S. Lurie	Ms. Kimberly R. McNeer	Mount Zion MB Church
Mr. and Mrs. Joshua Lancaster	Ms. Natalie Lynch	Mr. and Mrs. Ken McNeil	Mr. Laburn Dye/Power & Telephone
Landers Auto Group	Maddox Foundation	Barry and Johnny McWilliams	Supply Company Charitable Fund.
Landers Center	Ms. Eleen L. Madeira	Ms. Eileen Meade	Mt. Zion MB Church
Landmark Construction	Ms. Shemika Madkins	Medtronic Foundation	Ms. Leah Parrish Mueller
Ms. Andrea Lane	Mafiazo's Franklin LLC	Mr. and Mrs. Robert Mehrle	Mr. Todd Mullen
Mrs. Kathy LaPlante	Mr. and Mrs. Bill Maginnis	Melrose Glass Co., Inc.	Ms. Megan Munro
Mr. and Mrs. John Lash	Magnolia Lighting	Mr. John Stanley Melton	Mr. and Mrs. Morris Murphree
LaSiesta Mexican Restaurant, Inc.	Mrs. Maryls Mallett	Memphis OB/GYN Association P.C.	The Murphy Law Firm
Mr. Joseph F. Lauderdale	Malone Plumbing, Inc.	Mr. Charles M. Merkel III	Mr. and Mrs. Gary Murphy
Ms. Wendy Laura	Mrs. Lorraine Mancuso	Ms. Patricia Merrell	Musselwhite Insurance Agency, LLC
Ms. Karen Lawhorn	Marck Industries Inc.	Ms. Virginia Merrill	Ms. Dorothy Myer
Lawson Plumbing Services, LLC	Ms. Paulette Markel	Ms. Tendal Merriweather	The Myers Law Group, PLLC
Ms. Stephanie Lawson	Mrs. Marjorie Marsted	Methodist LeBonheur Healthcare	Ms. Kylie Myers
Ms. Tracy Lawson	Mrs. Kathy Martens	Metro Express Mart	Napoli Physical Therapy, LLC
Mr. and Mrs. Daniel W. LeBlond, Jr.	Ms. Heather Martin	Ms. Sara Michael	National Fiber Supply
Mr. and Mrs. Gregory Lee	Ms. Jane Martinson	Michael's Machine Shop	National Property Inspections
Mrs. Sylvia Lenhoff	Mrs. Catherine Masciocchio	Midland Davis	Mr. and Mrs. Rives Neblett
Lenox Homes, LLC	Ms. Laura Mason	Mid-South Food Bank	Mr. David Nelson
Ms. Lynne Allen Leopold-Sharp	Mr. and Mrs. Bob Massey	Mid-South Iceplex, LLC	Mr. M. Patrick Nelson
Mr. Steve Leptick	Mrs. Gia Matheny	Mid-South Logistics, LLC	Mr. Matthew Nelson
Ms. Phoebe Lettington	Mr. and Mrs. Steven R. Mathis	Mid-South Maternal Fetal Medicine, PC	Dr. Scott Nelson
The Lewis Place II, LLC	Ms. Lillian Mathsen	MidSouth Music Institute	Network For Good
Ms. Jacqueline Lewis	Ms. Alex Matthews	Midwest Shredding Services	Ms. Kat Netzier
Jerry Lee and Judith Lewis	Ms. Jen Matthews	Mr. and Mrs. Derek Miles	New Bethany MB
Mr. and Mrs. Kurt Lewis	Mr. and Mrs. Doug Mauldin	Miller Auto Supply	Mr. and Mrs. Thomas P. Nichols II
Mr. and Mrs. Scott N. Lewis	Mr. and Mrs. Christopher S. May	Mr. and Mrs. Andrew Miller	Mr. and Mrs. Andy Nichols
Ms. Patricia Lidzbarski	Mr. James May	Ms. Barbara Mintz	Mr. and Mrs. Brad Nieder
Ms. Stefanie Lieberman	Julia & Dean Mayberry	Miracles of Faith Ministries	Ms. Louise Nofziger
Mrs. Cheryl Lietzau	Ms. Roberta W. Mayfield	Mis Pueblos	Ms. Sharon Norfleet
Mr. Marion Lineberry	Ms. Estella Mayhue-Greer	Mississippi Development Authority	Mr. and Mrs. James Norman
Mrs. Shirley Lineberry	Ms. Rebekah McCarthy	Mitchell Delta Distributing, LLC	Mr. and Mrs. Eugene Norris
Mr. Steve Lingle	Ms. Melinda McCarty	Ms. Cynthia I. Mitchell	North American Electric, Inc.
Linn Paper Stock	Ms. Mary McClain	Ms. Paula Mitchell	North Sunflower Medical Center
Mr. Donald L. Linton	Hon. Jimmy McClure	Mr. and Mrs. Frank Mitchener	NorthCentral MS Electric Power Assoc.
Jimmy and Peggy Linton	Mr. and Mrs. David McCormick	Mr. Christopher D. Montesi	Northwest MS. Association of Realtors
Lipscomb & Pitts Insurance	Mr. Wythal McCraw	Mr. Sammy Moon	Northwest Mississippi Community College
Mr. and Mrs. Clarence Little	Mr. Samuel McCray	Moore Construction Services LLC	Northwest MS Otolaryngology
Mrs. May LoCascio	Mr. Jim McDaniel	Mrs. Janice Moore	Ms. Janie Norwood
Mr. and Mrs. Jeffrey Logan	Ms. Christy McDowell	Ms. Jeanne Moore	Mayor and Mrs. Billy Nowell
Ms. Libbi Logan	Mr. John E. McDowell	Mr. and Mrs. Mackey Moore	Oak Cask LLC
Mr. Matthew London	Mr. Patrick McGarrity	Mr. and Mrs. Alan Morgan	Oak Hill Missionary Baptist Church
Mrs. Lawrence C. Long	Mrs. Ann McGurk	Mr. and Mrs. Jason Morgan	Mr. Chris Ockenfels
Longview Point Baptist Church	Mr. Ricky McIntyre	Mr. and Mrs. Joseph Morgan	Mr. Tim Ockenfels
Mr. and Mrs. Jose Lopez	Ms. Marvella McKinney	Mr. Rance Moring	Mr. Phil Offerle
Lott Enterprises, Inc.	Mr. Michael A. McKnight	Mr. Jack Morris	Olive Branch Country Club LLC
Mr. David A. Love	Mr. and Mrs. Matthew C. McLeane	Mr. and Mrs. Jeff Morris	Olive Twig Hospitality Group

# DONORS

Mr. and Mrs. James O'Neal  
 Optimist Club of Hernando  
 Rev. and Mrs. Bartholomew Orr  
 Ozark Motor Lines, Inc.  
 Mr. and Mrs. Hugo Palacios  
 Ms. Laurie Palastro  
 Paper Stock Industry Chapter  
 Paper Trading International, Inc.  
 Mr. and Mrs. James G. Parker, Jr.  
 Dr. and Mrs. David Parker  
 Mr. and Mrs. Kerry Parker  
 Mr. and Mrs. Thomas Parker  
 Ms. Ashleigh Parks  
 Dr. and Mrs. Glenn Parsons  
 The Party Place  
 Dr. Dharmendra Patel  
 Drs. Dharmesh and Pruvisha Patel  
 Mrs. Elizabeth Paul  
 Paulus & Dolan, PLLC  
 Mr. and Mrs. Lori Payne  
 Mr. Ed Peacock, III  
 Ms. Leigh Pegram  
 Mr. and Mrs. Allen Pergande  
 Steven & Christy Perkins  
 Mr. and Mrs. Greg Perry  
 Mr. David B. Person  
 Mr. David Pearson  
 Pfizer Volunteer Program/Stephen Smith  
 Ms. Beth A. Pharr  
 Ms. V.L. Phillips  
 Mr. Charles Phipps, Jr.  
 Ms. Patricia Pickens  
 Piedmont Trust Company  
 Pillow Academy  
 Mr. and Mrs. Stephen Pillow  
 Ms. Pioneer Int'l  
 Mrs. Mary-Alice Piro  
 Ms. Patchez Pirtle  
 Pittman Glass Company  
 Tom and Cyndi Pittman  
 Planet Recycling  
 Planters Bank  
 Pleasant Hope M.B. Church  
 PM Environmental, Inc.  
 Mr. Lewis Poindexter  
 Ms. Nicey H. Polk  
 Mr. and Mrs. Nick Pollan  
 Randall & Sheila Pollock  
 Pontotoc Blueberry Ridge Farms  
 Ms. Suzanne Potter

Mr. and Mrs. Wesley Pounds  
 Mr. and Mrs. Bill Powell  
 Mr. and Mrs. Nathan Powell  
 Thomas and Gail R. Prager  
 Pratt Industries, Inc.  
 Premium Homes LLC  
 Ms. Carol Press  
 Ms. Jordan Price  
 Pride Hyundai  
 Ms. Maxine Pride  
 Mr. and Mrs. Peteris Prikals  
 Dr. Patrice Pritchett and  
 Mr. Antonio Pritchett  
 Progressive Technologies, Inc.  
 Ms. June D. Prout  
 Mr. Bob Provine  
 Mr. Brian Punt  
 Purple Haze LLC  
 Mr. and Mrs. Ken Purvis  
 Quitman County, Mississippi  
 Quitman Drug Company  
 Races on Line  
 Dr. Bob Ragan  
 Ms. Lisa Raines  
 Jennine Ramage Properties LLC  
 Mr. and Mrs. Brian L Rang  
 Sheriff and Mrs. Bill Rasco  
 Guy and Charlot Ray  
 Mr. and Mrs. George Ready  
 Realtor Services Corp  
 Mr. Jim Reed  
 Mr. Michael Ray Reed  
 Mr. and Mrs. Shannon Reed  
 Pastor & Mrs. Charlie Reese  
 Regions Bank  
 Mr. Charles Reinhorn  
 Mr. Randal Reiter  
 Renasant Bank  
 Mr. and Mrs. Jason L. Rennaker  
 Ms. Joellen Resare  
 Ms. Masumi Reynders  
 Ms. Josephine Rhymes  
 Mr. Gary Richardson  
 Ms. Jill Richardson  
 Ms. Ramona Richardson  
 Mrs. Sharon Richardson  
 Mr. and Mrs. Jeff Rickard  
 Mr. and Mrs. Damon Rickett  
 Ms. Lillian Riddick  
 Ms. Lindsay Susan Riggan

Mr. Justin Rikard  
 Ms. Julia Riley  
 Ms. Shirley J. Ringness  
 Rise Inc  
 Rivers Recycling  
 Ms. Betty H. Robbins  
 Mr. and Mrs. Edwin S. Roberson  
 Mr. Ray Roberson  
 Robert Wood Johnson Foundation  
 Mr. and Mrs. Charlie Roberts  
 Mr. and Mrs. Floyd S. Robertson  
 Ms. Erica Robinson  
 Rocky Mountain Recycling  
 Mr. Harvey B. Rodgers, Jr.  
 Ms. Denise L. Rondini  
 Mrs. Diane Roscoe  
 Ms. Gabrielle Rosenfeld  
 Ms. Rebecca Rosenson  
 Ms. Wanda Ross  
 Mr. and Mrs. Mark Rowan  
 Mrs. Rubicon Global  
 Mr. Parker Rush  
 Mr. and Mrs. Bill Russell  
 Mr. Thomas Rutherford  
 S. Webster Haining & Co.  
 Mr. and Mrs. Todd Sadler  
 Mrs. Kathleen Sahn  
 Sam's Town  
 Ms. Ruth Savage  
 Mrs. Sarah Sawyer  
 Sayle Oil Company, Inc.  
 Ms. Dawn Sayre  
 Mrs. Laurie Scampoli  
 Ms. Patricia Schaffer  
 Mrs. Kym Schank  
 Ms. Carolyn Schellang  
 Ms. Pamela Schmaltz  
 Ms. Patricia Schneider  
 Mr. and Mrs. Dallas Schrader  
 Ms. Nancy L. Schreiber  
 Schulz Xtruded Products LP  
 Mrs. Karen Schulz  
 Schwab Charitable Fund/Myah Taylor  
 Ms. Janice Scott  
 Ms. Karla Scott  
 Ms. Kimberly L. Scott  
 Paul and Susan Scott  
 Mr. John Scruggs III  
 Mr. and Mrs. Richard Scruggs  
 Ms. Patrice Scully

Mr. and Mrs. Billy Sears  
 Mr. Charles Seawright  
 Ms. Marcie Seccombe  
 Mr. and Mrs. Sidney Seligstein  
 Mr. Darrington Seward  
 Ms. Holly Renee Seymour  
 Dr. & Mrs. Robert Seymour  
 Mrs. Lorna Shaker  
 Ms. Clista Shamley  
 Mr. Calandra Shannon  
 Ms. Susan Shedden  
 Mr. Michael Shepler  
 Mr. Andrew Sherburne  
 Mr. Marcus Sherwood  
 Shifflett Enterprises Inc  
 Mr. and Mrs. Stanley Shoemaker  
 Ms. Carlisa Short  
 Shreveport Federal Credit Union  
 Ms. Patricia Siena  
 Signature Flooring LLC  
 Mr. and Mrs. Charles Sikes  
 Ms. Barbara Simmons  
 Ms. Jennifer Simmons  
 Simple Strokes Therapy Consultants, PA  
 Simpson Industrial Serving  
 Ms. Mandy Simpson  
 Ms. Susan B. Sineath  
 Mr. Nick Siquefield  
 Mrs. Mary Sjogren  
 Sky Blue Press  
 Mr. and Mrs. Lee Smart  
 Mr. and Mrs. Arista J. Smith  
 Mr. and Mrs. Blake Smith  
 Mr. and Mrs. Brad Smith  
 Mr. Brandon Smith  
 Ms. Carol L. Smith  
 Ms. Cassie Smith  
 Ms. Flora Smith  
 Mr. Jeremiah Smith  
 Ms. Kristen Smith  
 Mr. and Mrs. Lucas A. Smith  
 Mrs. Susan Smith  
 Dr. and Mrs. Darrell Sneed  
 Southaven Auto Sales  
 Southaven Rotary Club  
 Maria's Cantina  
 Southern Bancorp Bank  
 Southern Outdoor Media Group LLC  
 SouthGroup Insurance Services  
 Mr. and Mrs. Chris Sowell

# PEOPLE WHO CARE

Mr. Trey Sowell  
Robert and Katherine Spears, Jr.  
Mr. and Mrs. Curt Spencer  
Mr. David Spickard  
Spring Initiative, Inc.  
St. Paul M.B. Church  
St. Peter's Luth Women of ELCA  
Sta-Home Health & Hospice, Inc.  
Stamars Concessions and Catering  
Stanley Black & Decker Inc.  
Starting Gun Event Management  
State Farm Insurance-Neal Cannon  
State Farm-Sam Lauderdale  
State of Mississippi - DeSoto County  
Mr. and Mrs. Adam Steen  
Ms. Elizabeth Stepp  
Stern Cardiovascular Foundation  
Ms. Stella Steward  
Mr. Stewart Plumbing, Inc  
Mr. and Mrs. Brad Stewart  
Carol & Cliff Stiles  
Mr. and Mrs. Bryan Stotts  
Mr. Colin Stovall  
Mr. Jonathan Stovall  
Ms. Maria Stoyadinova  
Ms. Rose Strahan  
Ms. Lynda Zimmer Straw  
Ms. Patricia Stringer  
Ms. Carol C. Stroud  
Mr. and Mrs. Walker Sturdivant, Jr.  
Summit Truck Group of Memphis  
Super Drugs  
Mr. Jeff Sutcliffe  
Mr. and Mrs. Gordon Sutton  
Ms. Julie Sutton

Ms. Natalie Swanson  
Ms. Mary Sweebe  
Mr. and Mrs. Richard Sweebe  
Sycamore Bank  
Sykes Chapel M.B. Church  
Ms. Erin Sykes  
Dr. and Mrs. Arie Szatkowski  
Mr. and Mrs. Charles Tackett III  
Mr. and Mrs. Eddie Talbot  
Ms. Charlotte Talkington  
Tallahatchie General Hospital  
Ms. Judy A. Tapy  
Ms. Virginia Jones Tardy  
Mr. and Mrs. W. Sledge Taylor, III  
Ms. Valerie Taylor  
Mr. William Tedford  
The Eason & Ellen Leake Charitable  
Foundation  
Mr. and Mrs. Daniel Thomas  
Mr. and Mrs. Joel Thomas  
Mr. and Mrs. Kyle Thomas  
Mr. and Mrs. Jay Thomason  
Mr. Thompson Machinery  
Ms. Bette M. Thompson  
Ms. Connie Thompson  
Mr. and Mrs. Dustin Thompson  
Mrs. Mary Thompson  
Mr. Wendell A. Thompson  
Mr. Damion Thorn  
Doug & Michelle Thornton  
Dr. Todd Threadgill  
Mr. and Mrs. Jason Tidwell  
Mr. Josh Tidwell  
Mr. Phil Tigret  
Mr. and Mrs. James P. Tipton, Jr.  
Ms. Elaine D. Tobin  
Mr. and Mrs. Richard L. Todd  
Ms. Harriet Tolly  
Total Termite & Pest Control  
Mr. and Mrs. Joey Treadway  
Treadway Law Firm  
Tried and True Recovery Residences  
True Salon  
Truist, Inc.  
Trustmark National Bank  
Tunica Humane Society  
Mr. Prentiss Turman Jr.  
Ms. Cindy Turner  
Mrs. Cheryl Ubben  
Unified Recycling

United Way of the Mid-South  
University of Mississippi - DeSoto Branch  
Mr. Mark D. Utley  
Mr. Tim Vallow  
Ms. Karen Van Buren  
VAN DYK Recycling Solutions  
Mr. James Brandon Vanderburg  
Ms. Laura Vandermoere  
Ms. June Rose Varnell  
Ms. Deidre Ventura  
Venture Capital, LLC  
Viking Range, LLC  
Ms. Valerie Vincola  
Volunteer International, Inc  
Mr. and Mrs. Philipp Von Holtzendorff  
Fehling  
Mrs. Suzanne Vondrashek  
W. Tallahatchie Utilities Assn.  
Mr. and Mrs. David Waddle  
Wade Inc  
Waggoneering Engineering  
Ms. Joyce M. Wagner  
Wait Trust  
Judith and Laurence Wait  
Walker, Brown & Brown, P.A.  
Mr. Brad Walker  
Mr. Danny Walker  
Mr. William L. Walkner  
Walmart  
Walmarts of Desoto County  
Mr. and Mrs. Douglas Wartzok  
Waste Connections Inc.  
Waste Processing Equipment, Inc.  
Waste Recycling, Inc.  
Mr. Coy Watson  
Ms. Jody S. Watts  
Ms. Janet Webb  
Ms. Ruth Ann Wegner  
Ms. Marilyn J. Weiler  
Mr. and Mrs. Richard Wells  
Ms. Pamela Wenner  
Wesley Callahan Campaign Fund  
Mr. Sean Wessel  
Ms. Westrock  
Wheeler Homes LLC  
Mrs. Sandi S. White  
Mr. Bryce Whitfield  
Mr. and Mrs. Kristopher Whitten  
Ms. Linda Whittington  
Wholesale Nutrition Inc.

Donald and Erika Wichmann  
Ms. Sandra Wigley  
Mr. Danny R. Wilkey  
Williams Pitts & Beard, PLLC  
Mr. and Mrs. Billy Williams  
Dr. Ellen Williams & Mr.Charlie Williams  
Mr. and Mrs. Danny Williams  
Mrs. Gail Williams  
Mr. Justin Williams  
Mrs. Marie Williams  
Mr. Chadwick Willoughby  
Ms. Cynthia Wills  
Mr. and Mrs. Joe Willwerth  
Wilmington Paper Corp.  
Mr. Thomas "Woody" Wilson  
Mrs. Velma Wilson  
Windstone Dental LLC  
Windy City Grille of Hernando LLC  
Mark Wineinger  
Mr. Mark Winogron  
Ms. Carolyn D. Winslow  
Ms. Lissa Winstanley  
Mr. and Mrs. Greg Winterburn  
Wire Industries, LLC  
The Wireless Alliance, LLC  
Johnny M. Wiygul  
Mr. Greg Woitesek  
Mrs. Ruth Wolcott  
Ms. Erica K. Woodard  
Mr. and Mrs. Jerry P. Woodard  
Mr. and Mrs. Larry Woods  
Ms. Catherine Woodyard  
Mr. and Mrs. Dennis Wooten  
Mrs. Timathea S. Workman  
Ms. Lynn Worley  
Ms. Linda Worsham  
Ms. Amber Wright  
Ms. Judie Wrzalinski-Lafrenz  
Mr. and Mrs. Robert Wynn  
Ms. Emily Wyonzek  
YMCA of Memphis & Mid South  
Young Ladies Today Making A  
Difference For Tomorrow  
Mr. Jeremy Young  
Mr. John Young  
Younger Foundation  
Mr. and Mrs. Jeremy Zaegler  
Kevin and Sloan Zaeringer  
Mr. Mark A. Zizmann

## START YOUR OWN FUND

Any fund can be established in your name, or the name of your family or your organization. An agreement to start a fund takes just minutes to prepare and a minimum of a \$5,000 tax-deductible donation.



## Transfer of Wealth could stay in our communities

In Northwest Mississippi, wealth transfer projections amount to almost 5.8 billion over 10 years. And with the passing of the “Greatest Generation” and the “Baby Boomers,” a great deal of that wealth is getting ready to be transferred to heirs through estates. Where’s all that transfer of wealth going? Probably to heirs who have made their homes and careers outside Northwest Mississippi. These funds will probably be donated to charities outside Mississippi. The Community Foundation, which builds endowments, is particularly interested in how much of these funds are saved for the communities from which they are generated. The Community Foundation is trying to reach people who are making estate planning decisions and their advisors

to encourage people to leave some of their wealth to their community. We would like to capture part of that wealth before it leaves Northwest Mississippi. If just 5% of all estates were left for endowments at the Community Foundation in the next 10 years, then our communities would have permanent charitable assets of \$290 million to distribute locally, annually and forever. These funds could support people with disabilities, families of domestic violence, education, economic development, healthcare and so much more! Dream what you can do by leaving just 5% of your estate.



## IN MEMORIAM

### LUCY RICHARDSON JANOUSH

July 20, 1957 - September 17, 2017



Lucy Janoush served on the Board of Directors for the Community Foundation from 2014 until her untimely passing. The Foundation recognized her as Community Star Woman of the Year at the 2016 Crystal Ball. Lucy also chaired the Foundation’s very successful first Delta Conversation with Tom Brokaw last year. Lucy was heavily involved and held positions of leadership in many charitable organizations. Her crowning achievement is the GRAMMY Musuem® Mississippi in Cleveland. Lucy’s leadership, good works and generous support will be greatly missed.

**ABOUT THE COVER**—The cover is an abstract stylized photo of CoroRio, a local non-profit community choir. The organization has 7 choirs and over 200 singers as part of the MidSouth Music Institute. The MidSouth Music Institute established a fund with the Community Foundation to help secure a facility to house weekly rehearsals and to diversify offerings to include instrumental classes in piano, guitar and drumming.



# COMMUNITY FOUNDATION *of Northwest Mississippi*

*Connecting People Who Care With Causes That Matter*

*Established In 2002 With A Generous Grant From The Maddox Foundation*



315 Loshier Street, Suite 100 • On the Square • Hernando, MS 38632  
p (662) 449.5002 • f (662) 449.5006 • [info@cfnm.org](mailto:info@cfnm.org) • [www.cfnm.org](http://www.cfnm.org)