



COMMUNITY
FOUNDATION
of Northwest Mississippi

CONNECTING PEOPLE WHO CARE WITH CAUSES THAT MATTER

2016 Annual Report



PEOPLE WHO CARE

Set a standard for excellence.

BOARD OF DIRECTORS

The directors of the Community Foundation are volunteer community leaders who lead the Foundation toward excellence. They bring wisdom and insight to their work of setting strategic direction and policy and ensuring accountability. They share their diverse experience in a wide range of geography and work. Every director is a donor to the Community Foundation demonstrating that their commitment includes sharing their financial resources. The quality of their leadership is often a key reason for donor confidence in the Community Foundation. Each director is elected for a three-year term and may serve two consecutive terms in leading this 501.c.3 charitable corporation.

FOUNDATION STAFF

TOM PITTMAN

President & CEO

PEGGY LINTON

Community Development Director

CAROL SMITH

Accounting & Office Manager

DONNA GOLDMAN

Accounting Assistant & The Box Project Director

ANNA DICKERSON

*Community Education &
Volunteer Northwest Mississippi Director*

BRENDA SMITH

Web-Based Volunteer Recruitment Specialist



Scott Burnham Hollis

Chairman

DeSoto

Attorney

Hollis Legal Solutions, PLLC



Scott Coopwood

Vice Chairman

Bolivar

Owner

Coopwood Publishing Group



Joe Azar

Secretary

Panola

Branch Manager

Southern Beverage Distributors, LLC



Bob Bowen

Treasurer

Tate

Retired Partner

Arthur Andersen & Co.



Kim Moss Brown

Leflore

Community Volunteer

Greenwood Mentoring Group



Kevin Doddridge

DeSoto

GM/CEO

NorthCentral MS Electric
Power Association



Wayne Godwin

DeSoto
Retired Executive
PBS Network



Tom Gresham

Sunflower
President and CEO
Double Quick



Lillian H. Hilson

DeSoto
Community and Economic
Development Specialist
North Delta Planning and
Development District

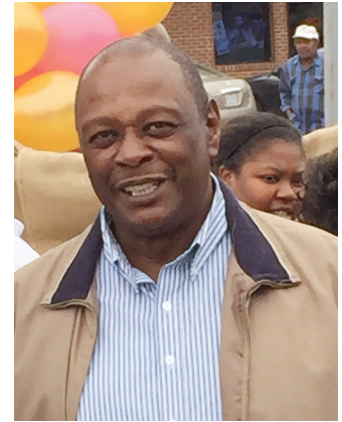

Manuel Killebrew

Quitman
President
Board of Supervisors



**Campbell Flowers
Melton**

Tunica
Community Volunteer



Frank Mitchener

Tallahatchie
President
Mitchener Planting Company



Rev. Bartholomew Orr

DeSoto
Pastor
Brown Missionary Baptist Church



Josephine Rhymes

Coahoma
Executive Director
Tri-County Workforce Alliance



Sarah Sawyer

Marshall
Executive Director
Byhalia Chamber of Commerce



Colie Sanford

DeSoto
President
Guaranty Bank & Trust - DeSoto
County



Danny Williams

DeSoto
President
Managing Member
Williams, Pitts, & Beard, PLLC



Tom Pittman

President
Community Foundation
Of Northwest Mississippi

PEOPLE WHO CARE

Browns build foundation for community

Bill and Mary Lee Brown have built a distinguished philanthropy profile by using many of the levers at the Community Foundation to invest in causes that matter to them. Bill and Mary Lee (pictured with son Will) are embracing the great legacy of civic-minded service and community giving from their parents.

“By leading through example, our parents instilled in us a commitment to serve our community and fellow man in every way we reasonably can. We hope to inspire our own children with the same philanthropic spirit to use their time, talents and gifts to help others,” said Bill.

Bill’s mother, Annie Ruth Brown, was affectionately known as the unofficial historian of DeSoto County. She was extremely instrumental in the establishment and opening of the DeSoto County Museum. She spoke to one of the very first gatherings of the Community Foundation’s donors after it was founded in 2002. In talking to that group of like-minded community leaders, she highlighted the benefits of supporting the organization because it would “provide a foundation” upon which they could build the community.

Mary Lee’s father established the firm Walker, Brown & Brown, which has supported the Community Foundation’s work by annually sponsoring the Crystal Ball gala. Mary Lee is also a former chair of the Foundation’s volunteer board of directors, which enables a group of civic leaders to govern the organization to benefit the community.

Bill and Mary Lee have engaged their charitable commitment by using many ways the foundation has to offer for giving. They started an endowment to support the DeSoto County Museum



MARY LEE, WILL, & BILL BROWN

“We hope to inspire our own children with the same philanthropic spirit to use their time, talents and gifts to help others...”

in Hernando, which recaps the rich history of the county area. To serve their personal charitable commitments, they began a Donor Advised current giving fund to do a wide variety of things from supporting local arts programs for area youth to maintaining equipment for local fire department staff.

Through the Bill and Mary Lee Brown Endowment, they present sustained giving for the many causes they serve.

In one great exhibit of their philanthropic engagement, Bill and Mary Lee Brown gave real property to the Community Foundation where the proceeds were directed to a donor advised fund for ongoing involvement in charitable projects.

They have also given appreciated stock to the Community Foundation to benefit their interests like work at the First United Methodist Church of Hernando.

In regard to their giving the Browns said, “A very important aspect of giving through the Community Foundation is the ability to establish donations in perpetuity honoring those we love. Often smaller charities and projects with historical significance such as our museum are overlooked but through the Community Foundation we can highlight these worthy causes and remind the public that DeSoto County is blessed with a unique sense of community.”

The Browns furnish a great example of the many different ways people who care can use the Community Foundation of Northwest Mississippi to connect with causes that matter.

DONATIONS FOR 2015 **\$1,562,354**
FROM 1,185 DONORS

\$35,600,586
TOTAL DONATIONS
TO CURRENT FUNDS AND ENDOWMENTS

PEOPLE WHO CARE

Signature Events

Crystal Ball gala



COMMUNITY STARS

The Community Foundation celebrated a Star of Hope as well as Community Stars from our region at the 2016 Crystal Ball, which drew a sold-out 1,000 guests. Community Stars included the Arc of Northwest Mississippi, Lucy Janoush of Cleveland, Edward Pidgeon of Hernando, and Tallahatchie General Hospital of Charleston. Bradford Cobb, a Tunica native and manager for entertainers like Katy Perry, was honored as the Star of Hope.

The Crystal Ball is a festive event with dancing, dinner, and auctions with such items as a movie premier, an international vacation, and celebrity dinners. It has been the only fundraiser for the Community Foundation's operational needs. The 17th annual gala will be themed "Le Cirque Magnifique" and will occur January 21, 2017 in the Southaven Arena, and continue the tradition of celebrating people who care.



KATY PERRY WITH HER MANAGER AND STAR OF HOPE BRADFORD COBB



MAJOR SPONSORS OF THE CRYSTAL BALL

Crystal

Clear Channel Outdoor
iHeartMedia

Commercial Appeal/DeSoto Appeal

Platinum

AT&T

Blue Cross Blue Shield of MS
Brown Missionary Baptist Church

City of Southaven

CLICK Magazine

Delta Magazine

DeSoto Times Tribune

Energy

FedEx

First Tennessee Bank

Gold Strike Casino

Lipscomb Pitts Insurance

Mid-South Maternal Fetal Medicine

Supper Drugs

Sycamore bank

Schulz Xtruded Products

DELTA CONVERSATION



The Community Foundation began a new tradition in 2016. The first Delta Conversation kicked off with distinguished journalist and commentator Tom Brokaw and NBC News Chairman Andy Lack.

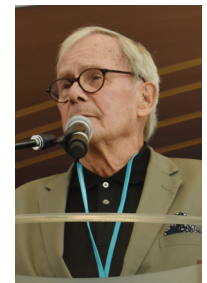

Gracious sponsors and a sell-out crowd at the GRAMMY Museum @ Mississippi helped the event to make a new start in the beneficial dialogue on health, politics and current affairs in the Delta. One of the lasting benefits of this event was the establishment of the Tom Brokaw Endowment for Delta Health at the Community Foundation, which Tom Brokaw has generously matched with a \$5,000 donation.

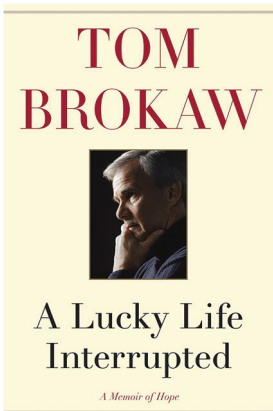

ICONIC NEWSMAN TOM BROKAW GIVES A PERSONAL PERSPECTIVE ON CANCER AND HEALTH IN THE DELTA WHILE DISCUSSING HIS LATEST BOOK "A LUCKY LIFE INTERRUPTED: A MEMOIR OF HOPE".

Title Sponsors: Baxter Healthcare Corporation, Double Quick/Gresham Petroleum, Guaranty Bank & Trust, Maddox Foundation, 2nd Chance Mississippi

PEOPLE WHO CARE

GIFTS IN MEMORY & HONOR

SEPTEMBER 1, 2015 - AUGUST 31, 2016

4CORDS FUND

In memory of Dennis W. Cooper
by Mr. and Mrs. Jonathan McAlister
Julia Flanagan
Michele Johnson
Tom and Cyndi Pittman
Carol L. Smith
Cassie Smith and Charlie Shearon

BANKS FAMILY K-6 EDUCATION ENDOWMENT

In honor of
Mr. and Mrs. Rick Block
Mr. and Mrs. John T. Lawrence, III
Mr. Daniel W. LeBlond
Miss Elizabeth I. LeBlond
Miss Kathleen M. LeBlond
Drs. Lawrence T. and Pauline C. LeBlond
Mr. and Mrs. Lewis M. LeBlond
Mr. and Mrs. Minor B. LeBlond
Mr. & Mrs. Christopher G. McClorey
Mr. and Mrs. John C. McClorey
Miss Meriwether C. McClorey
by Ellen and Dan LeBlond
In memory of Minor Banks Lewis
by Banks and Company
The Lewis Place II, LLC

BEN FLANAGAN ENDOWMENT

In memory of Rev. Warren Pittman
by DeSoto County Economic Development Council
In memory of Ben Flanagan
by Rebecca A. Beard
Billy Joe Williams

BILLY AND WENDY MYERS ENDOWMENT

In memory of Bonnie Jean Townsend Collins
by Bill and Lynda Austin
Hickman, Goza and Spragins, PLLC
Jimmy and Peggy Linton
Tom and Cyndi Pittman

BOX PROJECT FUND

In memory of Betty Jean Johnson
by Laurie D. Vos
In memory of Gary Vincent and Paul Lacinski
by Phyllis Anker

BOX PROJECT ENDOWMENT

In memory of Kaye Adams
by Randy and Donna Goldman
Jimmy and Peggy Linton
Tom and Cyndi Pittman
Carol L. Smith

In memory of Marvin J. Goldman
by Darrell and Barbara Ballard
Dorothy France
Jimmy and Peggy Linton
Tom and Cyndi Pittman
Carol L. Smith

BRENDA BALLARD MEMORIAL FUND

In memory of Bobby Stewart
by Mr. and Mrs. James F. Eldred
In memory of Ruth Mullins
by Mr. and Mrs. James F. Eldred
In memory of Mr. and Mrs. Winn Brown, Sr.
Elizabeth Caldwell
Mrs. Rebecca Dearden
Elizabeth Emerson
Mr. Thomas Farris
Mr. Jeff Frazier
Delma McKinney
John Underwood
by Mr. and Mrs. Robert Gregory Nelson

COMMUNITY FOUNDATION OF NORTHWEST MISSISSIPPI ENDOWMENT

In memory of Joan Ferguson
by Maddox Foundation

CRYSTAL BALL FUND

In honor of Bradford Cobb
by Ellis Darby

ENDOWMENT FOR THE FUTURE OF NORTHWEST MISSISSIPPI

In memory of
Gloria McCarson
Alleyne May
Don Taylor
by Jimmy and Peggy Linton

HERNANDO PARKS AND RECREATION FUND

In memory of Betty McGeorge
by Randy and Donna Goldman
Jimmy and Peggy Linton
Tom and Cyndi Pittman
Carol L. Smith
In memory of Bobby Alliston
by Cassie Smith and Charlie Shearon

HOUSE OF GRACE ENDOWMENT

In memory of Mandy Wynne Baker
By Mississippi RiverKings

JANE PENNINGTON HENDERSON ENDOWMENT

In memory of Jane Henderson
by Terrell H. Alford
L. Vernon (Ed) Edwards
Charlie Emerson
Robert B. Pool

JOSH OSE SCHOLARSHIP FUND

In memory of Josh Ose
by Rebecca A. Beard

MICHAEL E. SHAHEEN, JR. ENDOWMENT

In memory of Michael E. Shaheen
by Richard Wells
Polly A. Dammann Trust

MR. & MRS. PAUL BURCH FUND

In honor of Barbara Burch
by Denise Blassingame
Mr. and Mrs. Kenneth Fox
Mr. and Mrs. Pat Morris
Mr. and Mrs. Tim Mote
Mr. and Mrs. Rory Reardon
Mr. and Mrs. Dennis Schell
Mr. and Mrs. Steven R. Stone
Sandi S. White

NICK LINTON MEMORIAL CLASSIC BOY'S HOME FUND

In memory of Nick Linton
by Marcia Boyd
Laburn Dye/Power & Telephone Supply
Charitable Fund
Linda Feathers
Don Linton
Jimmy and Peggy Linton
Marion Lineberry
Mr. and Mrs. Clarence Little
Morris and Jean Murphree
Mr. and Mrs. Richard L. Todd
Mark A. Zizmann

NOAH COSTA MEMORIAL ENDOWMENT

In honor of Robin Grindstaff Hurdle's birthday
by Brenda Keith
In memory of Ron Ayers
by Stephen Bullock
Robin Grindstaff Hurdle
Maddox Foundation
Mississippi RiverKings
Paul and Kathy Morris
Betty A. Robbins
Geoffrey J. Stormzand
In memory of Noah Costa

by Rebecca A. Beard
Ned Dewhirst
Mr. and Mrs Roy Grindstaff
The Pace Group, John M. Lovorn, Jr.
Paul and Kathy Morris
In memory of Albertine Singer Tucker
by Maddox Foundation

UNKNOWN CHILD HOLOCAUST PENNIES FOUNDATION FUND

In memory of Diana Lucas
by Mr. and Mrs. Taylor Buntin, III

WARREN E. PITTMAN ENDOWMENT FOR CHRISTIAN OUTREACH

In memory of Rev. Warren Pittman
by Mark Abrams
Bill and Lynda Austin
Geoffrey Bartakovics
Emma Bloomberg
David E. Brevard
Mr. and Mrs. Paul Burch
Marshall Cohen
Community Foundation of Greater Greensboro, Inc.
Kyle and Kera Cooper
Casa Dragones
Michelle Frias
Wendy Goldberg
Randy and Donna Goldman
Goldman Sachs Gives
Bertha Gonzalez
Tommy Goodson
Tom and Louise Gresham
Hernando United Methodist Men's Bible Study
Lucy Janoush
Hal Kelso
Jimmy and Peggy Linton
Aubrey Lucas
Preston McAlexander
Maddox Foundation
Roberta Mayfield
Mississippi Association of Grantmakers
Roland Pittman
Wanda Ross
Richard Scruggs
Carol L. Smith
Jerry Ralph Smith
John Sykes
The Pace Group, John M. Lovorn, Jr.
The Schwartz Family Foundation
Nona K. Tillman
Robyn Transport
Stacye Trout
In memory of Lanita and Warren Pittman
by Frances McEwen

102

MEMORIAL/HONOR GIFTS

\$13,711

IN TOTAL

MEMORIAL/HONOR GIFTS

20

CAUSES SUPPORTED

CAUSES THAT MATTER

Continued commitment to supporting 205 charitable causes

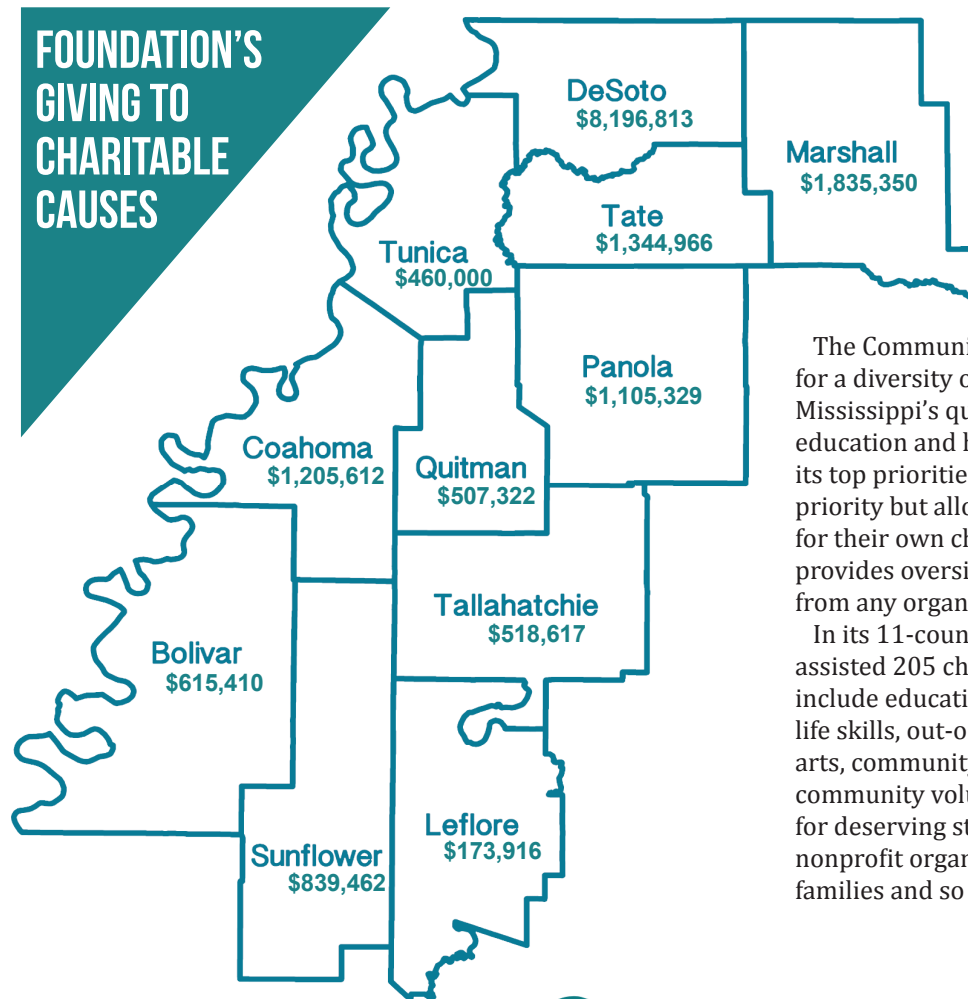

The Community Foundation provides support for a diversity of causes that matter to Northwest Mississippi's quality of life, and it has established education and health for children and youth as its top priorities. The foundation maintains this priority but allows donors to designate their gifts for their own charitable priorities. The Foundation provides oversight and requires accountability from any organization receiving grants.

In its 11-county region this year, the Foundation assisted 205 charitable causes and programs. These include educational advancement, teaching critical life skills, out-of-school enrichment programs, the arts, community health assessments, encouraging community volunteering, museums, scholarships for deserving students, capacity building for nonprofit organizations, schools, impoverished families and so much more.



TOTAL GIVING
for charitable grants and programs
\$18,325,230

GIVING
for 2015
\$1,641,517

CAUSES THAT MATTER

3 Grantees Driving Toward Change



For one Sunflower County 16 year-old, the Janice Wyatt Summer Arts Institute led to a life changing decision. After attending Core Arts at the Bologna Performing Arts Center for a second year in 2016 and developing friendships among the other attendees, this young man was encouraged to apply to the Mississippi School of Arts in Brookhaven. When he was accepted, he thanked his Core Arts peers and teachers for their encouragement. He also credited the Community Foundation's partial scholarship that made it financially possible for him to attend the two weeks arts intensive program and pursue a career in the performing arts.

The foundation's Place-Based Education Endowment, started by Morgan Freeman, made a \$3000 grant to Delta State University's Bologna Performing Arts Center to help youth to attend the Janice Wyatt Summer Arts Institute.

The first three years of life provide an unmatched window of cognitive, emotional, and physical development in a child's life and create an unparalleled opportunity for positive intervention. Baby University strives to harness this window of opportunity by helping parents develop the knowledge, skills and introspection necessary to raise happy, healthy, successful children. It believes that one of the most vital components to raising healthy, happy children is the establishment of a strong parent-child relationship. As a result, the program focuses heavily on guiding parents in building lasting and loving bonds with their children that increase parents' enjoyment and satisfaction in their roles as mothers, fathers and caregivers. The Community Foundation has supported the establishment of Baby University in Clarksdale and its expansion into other counties through a grant from its Early Childhood Education Endowment.



Lamont was living with five siblings in an impoverished single-parent home when he followed his brothers to C2k ministries in Mound Bayou. After joining the afterschool program, Lamont's struggles with academics were exposed. He was a third-grader still struggling with reading, writing and basic math. Gradually, Lamont developed a trusting and loving relationship with the staff at C2k, and they began together down the difficult road of helping him catch up academically.

Now in the fourth grade, Lamont reads, writes, and does math so well that he leads other fourth-graders in their rocket math assessments. C2k attributes Lamont's

professed love for God and his academic leaps to building a loving "son" relationship through the programming, home visits, and working with schools. When C2k leader Phil tells Lamont he is proud of him for the hard work that has paid off, Lamont replies, "Yeah...but I had to change my attitude."

The Community Foundation was happy to award grants totaling \$15,800 from its Endowment for the Future of Northwest Mississippi to C2k Ministries. This non-profit organization started 14 years ago as an outreach of the founders, Phil and Kym Schank, traveling twice a year from Wisconsin to Mound Bayou to volunteer.

YOUR GIVING MAKES STORIES LIKE THIS POSSIBLE. VISIT CFNM.ORG FOR MORE INSPIRING STORIES AND INFORMATION.

CAUSES THAT MATTER

COMMUNITY FOUNDATION GRANTS

Sept 1, 2015 - Aug 31, 2016

1st United Methodist Church-Holly Springs	DeSoto County Schools	Mattie Brassell Memorial Scholarship Fund	Senatobia-Tate County Animal Shelter
4Cords Donor Advised Fund	DeSoto County Youth Court	Memphis Child Advocacy Center	South Louisville Baptist Church
4Rivers Fresh Foods	DeSoto Family Theatre	Memphis College of Art	Southaven Intermediate School
ACTS Career Center	Diamond Disciples, Inc.	Meritan	Southaven Middle School
American Cancer Society of Knoxville	Dreyfus Health Foundation	Michigan State University-Peterson Endowment	Southern Friends Animal Society
American Farmland Trust	East Maine Medical Center Foundation	MidSouth Music Institute	Southern Methodist University
American Foundation for Suicide Prevention	Emmanuel United Methodist Church	Mid-South Project Package	Southern Off Road Bike Association
American Red Cross	Excel By 5	Millsaps College	Southern Reins
American Way Middle School	Excel BY 5 Hernando	Miss Amazing	Space Coast Honor Flight
American Liver Foundation	Excel By 5 Horn Lake	Mississippi College	Spring Initiative
Appomattox PE Presbyterian Church	Fellowship of Christian Athletes District II	Mississippi Council on Economic Education	St. Charles Place Education Foundation
Arc Northwest MS	First Regional Library	Mississippi Delta Community College Capps Center	St. Jude Hospital
Autism Assistance Current Giving Fund	Friends of Olive Branch	Mississippi Department of Agriculture & Commerce	Stoney Creek Baptist Church
Autism Resources of the MidSouth	Friends of Public Safety in Pearl	Mississippi Grantmakers Association	Stovall Sacrifice for Soldiers
Baddour Center	Germantown Symphony	Mississippi State University	Strawberry Plains
Ballet DeSoto	Grace Church of the Nazarene	Mississippi Sustainable Agricultural Network	Sunflower County Freedom Project
Bangor YMCA	Greater New Liberty Baptist Church	MS Association of Partners in Education	Sycamore Arts Council
Battle Ground Academy	Greenville Renaissance Scholars	MS Public Broadcasting	Tate County Literacy Council
Bellhaven University	Harding University	NAACP	Team Ryan Cancer Research
Billy & Wendy Myers Endowment	Healing Hearts Child Advocacy Center	National Foundation for Transplants	Team Ryan Charitable Foundation
Bologna Performing Arts Center	Heartland Hands Food Pantry	National Multiple Sclerosis Society	Texas Health Institute
Boys & Girls Club of Northwest MS	Hernando Elementary School	New Way Victory Church	The Box Project
Brenda Ballard Current Giving Fund	Hernando High Performing Arts Center	Noah Costa Memorial Endowment	The Box Project Endowment
Brevard Alzheimer's Foundation	Hernando High School	Noah's Gift	The World Is The Field
C2K Ministries, Inc.	Hernando Middle School PTO	North Delta School	Through the Roof Pediatric Therapy
Central Hill Elementary School	Hernando Soccer Association	Northwest MS Community College	Trinity Baptist Church
Chickasaw Council Boy Scouts of America	Hernando United Methodist Church	Northwest MS Community College Foundation	Tunica Academy
Chickasaw Elementary School	Hernando-Nesbit Council on Poverty	Northwest MS Community College School of Nursing	Tunica County Boys & Girls Clubs
Child Evangelism Fellowship	HIS Mansion Ministries	Oak Grove Central Elementary School	Tunica County Healthcare Authority
Christian Brothers University	Hope Center	Olive Branch Emergency Food Ministry	Tunica County Parks & Recreation
City of Hernando	Horn Lake High School	Olive Branch Family YMCA	Tutwiler Education Center
Clay County Cancer Crusaders	Horn Lake Middle School	Olive Branch High School	University of Mississippi
Colonial Hills Church of God	Hospice Angels Foundation	One Step Initiative	University of TN W. Institute for Cancer Research
Create Foundation	House of Grace	Opal's Barn	University of Memphis
Cystic Fibrosis Foundation	House of Grace Scholarship Endowment	Oxford School District	University of Mississippi Medical Center
Delta Blues Museum	Indianola Education Foundation	Palmer Home	University TN Institute for Cancer Research
Delta Health Alliance	Jonestown Family Center for Education & Wellness	Panola Partnership	USA Hockey
Delta Health Partners	Jr Auxillary of Tate-Panola	Petal Education Foundation	Virginia Women's Institute for Leadership
Delta State University	Krewe of Hernando	Pleasant Hill Elementary School	Volunteer Northwest Mississippi
Delta State University Higher Education Center	Lake Cormorant High School	Quitman County Board of Supervisors	Walls Elementary School
Delta Tech College	Lake Cormorant Middle School	RiverKings Hockey Endowment	Warren Pittman Endowment
Denbigh United Presbyterian Church	Landers Center	RiverKings ReachOut Current Giving Fund	Warrior Ministries
DeSoto Arts Council	Lewisburg High School	Ronald McDonald House	We2gether Creating Change
DeSoto Central Elementary School	Lewisburg Middle School	Rotary Foundation	Wesley Meadows
DeSoto Central High School	Lewisburg Primary School	Sacred Heart Southern Mission-Holly Springs	Wesley Senior Ministry Foundation
DeSoto Central Middle School	Longview Point Baptist Church	Sacred Heart Southern Missions	WKNO
DeSoto Central Primary School	Louisiana State University	Samaritans	YCAP of Olive Branch
DeSoto County Foundation for Excellence in Education	Love A Child	Sardis Lake Baptist Church	Youth Opportunity Unlimited
DeSoto County Junior Auxiliary	Madonna Learning Center	Saving Our Sons	
DeSoto County Museum	Marines Toys for Tots	Self Foundation	

420
GRANTS AND PROGRAMS

\$1,641,517
TO GRANTS AND PROGRAMS

205
GRANTEES

CAUSES THAT MATTER

COMMUNITY FOUNDATION CHARITABLE FUNDS

DONOR ADVISED FUNDS

4Cords
 AJV Communications Endowment
 Anonymous from North Carolina
 B.B. King Museum & Interpretive Center Endowment
 Banahan Family
 Banks Family K-6 Education Endowment
 Ben Flanagan Endowment
 Bill & Mary Lee Brown Endowment
 Billy and Wendy Myers Endowment
 Bob & Sheryl Bowen Charitable Trust Endowment
 Corporate Care
 Darren Ross Veterans Endowment
 DeSoto County Business Women Endowment
 DeSoto Family Dental Care
 Dulaney Charitable Endowment
 E.T. Woolfolk Memorial Endowment
 First Tennessee Foundation
 Genesis Foundation Endowment
 Gospel Giving Endowment
 Hollis and Edna Seymour Endowment
 Hope Fund
 J.W. McPherson
 John & Janet Osborne Family Endowment
 Jonestown Community
 Kirby & Glenn Floyd
 Kirk Moore Endowment
 Lenhoff Family Trust
 Lisa & Steve Beene Endowment
 Maddox Foundation Endowment
 Michael E. Shaheen, Jr. Endowment
 Mr. and Mrs. Paul Burch
 Myers Law Group PLLC Endowment
 Noah Costa Memorial Endowment
 Palmer Home for Children
 Parsons' Pledge Endowment
 Pittman Family
 Rhodes Family Missionary Endowment
 RiverKings Hockey Endowment
 RiverKings ReachOut
 Rotary District 6800
 Seymour Family
 Sidney L. Hurdle Charitable Endowment
 Sweebe Family Charitable Foundation Endowment
 Thomas G. & Louise H. Gresham
 Tom and Cyndi Pittman
 Tom Pittman Endowment
 Walton & Laura Gresham

DESIGNATED PURPOSE

Audubon Mississippi Education Endowment
 Batesville Skatepark
 Box Project Endowment
 Boys & Girls Clubs of NW MS Endowment
 Clarksdale Schools' Alumni
 DeSoto County Prayer Council
 DeSoto County Young Life
 DeSoto Family Theatre Endowment
 DeSoto Health & Wellness Center Endowment
 Fellowship of Christian Athletes
 North District 2 Endowment
 First Presbyterian Church Endowment
 Greenville Renaissance Scholars Endowment
 Grindstaff Cemetery Endowment
 Historic DeSoto Museum Endowment
 Indianola Educational Foundation, Inc. Endowment
 J.Q. West Memorial Endowment
 for North Delta School
 Katherine & Robert Spears, Jr. Endowment
 for Hernando Head Start
 Nell C. Randolph Memorial Endowment
 for North Delta School
 North Delta Endowment for Education and Hope
 North Panola School District Alumni Association
 Northwest Mississippi Youth Chorale
 Olive Branch Heroes Endowment
 Olive Branch Police
 Opal's Barn
 Reggie Reading Endowment
 Reggie Reading Foundation
 South Ms. Hurricane Disaster Relief
 Shoot for the Heart
 Sycamore Arts
 Teach For America - Delta Endowment
 Warren E. Pittman Endowment
 for Christian Outreach

AGENCY ENDOWMENTS

DeSoto Arts Council Endowment
 First Regional Library Herrington Trust Endowment
 First Regional Library Latham Trust Endowment
 First Regional Library Oxford Trust Endowment
 First Regional Library Southaven Trust Endowment
 Hernando-DeSoto Habitat
 for Humanity Endowment
 Indianola Educational Foundation
 Agency Endowment
 North Delta Endowment for
 Education and Hope, SNJM

FIELD OF INTEREST

ARC Northwest Mississippi Hebron
 Farm Development
 Autism Assistance
 Brenda Ballard Memorial
 Clarksdale-Coahoma County Foundation
 for Excellence in Education Endowment
 Cockrum Civic Center
 Community Relief
 Delta Ball
 Delta Directions
 DeSoto County Disaster Relief Endowment
 DeSoto County Sheriff's Department
 Benevolent Fund
 Early Childhood Education Endowment
 Emmett Till Commission
 Environmental
 Environmental Endowment
 Hernando Endowed
 Hernando Farmers Market
 Hernando Parks and Recreation
 Hernando Water Tower Race
 Honor Flight Mid-South
 House of Grace Endowment
 House of Hope
 Independence Arts Conservatory
 Jane Pennington Henderson Endowment
 Jonestown Oral Health
 Lake Cormorant MCJROTC
 Lower Mississippi River Foundation
 Marshall County Prison Christian Life Center
 Mississippi Friends of the Great River Road
 Mississippi Sustainable Agricultural Network
 National LawFit Challenge
 Nick Linton Memorial Classic
 Boy's Home Endowment
 Noah's Gift
 Northwest Mississippi Association of Realtors
 Benevolence
 Olive Twigs Hospitality
 Panola County Endowment
 Place/Based Education and Civic
 Engagement Endowment
 Quiet Heroes of the Delta
 Quitman County Civil Rights History
 Restoration Now
 Saving Our Sons Mississippi
 Special Needs of Northwest Mississippi
 Tallahatchie County Endowment
 for Arts & Education

Taste of DeSoto
 Technology in Education II Endowment
 The Chickasaw Project
 Unknown Child Holocaust Pennies Foundation
 Youth Financial Literacy
 Youth Leadership Regional

PROGRAMS

Childhood Obesity Prevention
 The Box Project
 Volunteer Northwest Mississippi
 W. K. Kellogg Foundation Mississippi Sustainable
 Agricultural Network
 W.K. Kellogg Foundation Fellows
 W.K. Kellogg Foundation Infant Health

SCHOLARSHIPS

Al Gilliss Southaven Rotary Endowment
 Aspire of North Delta
 Byron Keith Mallett Jr. Memorial Endowment
 Callie Wood/MSPH Alumni Endowment
 Charles M. George Memorial Endowment
 Claude and Edith Kirkpatrick Memorial Endowment
 David Haire Memorial
 DeSoto County Prayer Council Endowment
 Hernando Lions Club Endowment
 Hernando Rotary Vaiden Endowment
 Josh Ose
 Kinloch Gill, Jr. Endowment
 Mattie Brassell Memorial Endowment
 Noah's Gift Award Endowment
 Norran Snerling Endowment
 Optimist Club of Hernando Endowment
 Rosa Lee Jennings-Wesley Meadows Endowment
 Shapoor Alexander Ghane Memorial Endowment
 Win Winogron Memorial

UNRESTRICTED

Endowment for the Future of Northwest Mississippi

81

ENDOWMENTS

\$10,746,832

IN ENDOWMENTS

83

DONOR-ADVISED FUNDS

CAUSES THAT MATTER

Scholarship memorializes beloved school superintendent

Mr. Charles M. George served the Tallahatchie County's educational system at a pivotal time of desegregation. An

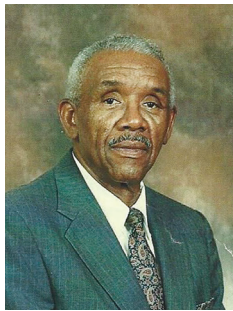

academic career, interrupted by an enlistment in the United States Army, brought him to the profession of education as an instructor and administrator at segregated "colored"

schools in Tallahatchie County. After he had served two years as principal and administrator in the newly integrated school, he became the first African-American to be appointed to lead the West Tallahatchie School District in 1988. The community recognized his ac-



complishments after his retirement by renaming the district's central office for him in 1995. George, who also served in the office of US Representative Jamie Whitten for 19 years, worked with several organizations that focused on the betterment of his community. Now after his passing in March of 2015, his legacy

of leadership in bettering his community through selfless service continues to stand as a bright model for public education. The Community Foundation is pleased that his former students established a scholarship endowment to celebrate the memory of the Mr. George.

2016 SCHOLARSHIP RECIPIENTS

ASPIRE OF NORTH DELTA

Letarra Bridge
Coahoma County Community College
Johnesha Matthews
Delta State University
Keonna Pittman
Coahoma County Community College
Lisa Ramsey
University of Mississippi
Valerie McClellan
Delta State University

CINDY LIPSCOMB SCHOLARSHIP

London Baxter
Mississippi College

DAVID HAIRE MEMORIAL

Taylor Cloinger
Delta State University

HERNANDO LIONS CLUB

Reagan Zizmann
University of Mississippi

HERNANDO ROTARY/JOHN LEONARD

VAIDEN MEMORIAL

Bailey Cary
Millsaps College
Mary Swindoll
Mississippi State University

JOSH OSE SCHOLARSHIP

Gabby Pestana
University of Mississippi

KINLOCH GILL, JR.

Thomas Dylan Rakestraw
NW MS Community College

MATTIE BRASSELL MEMORIAL

Donovan Shaw II
University of Mississippi

NOAH'S GIFT AWARD

Bethany Bobo
Sam Cox
Elliott S. Felner
Hunter Mason

Christopher Meixel

OLIVE TWIGS HOSPITALITY GROUP

Shawna Houston
Christian Brothers
Sarah Jenkins
Mississippi College
Hunter King
Mississippi State
Kennyde D. Smith
LSU
Loren William
Harding University

OPTIMIST CLUB OF HERNANDO

Breanna Rochelle
Mississippi State University
Casey Walker
NW MS Community College

SHOOT FOR THE HEART
NORTHWEST COMMUNITY COLLEGE
SCHOOL OF NURSING
James Barrett

Lauren Hill
Taylor Jones
Rebekah Lewallen
Terrica Martin
Kiara Mitchell
Preston Poole
Lindsey Pugh
Kelly Smith
Apple Walton
Shan Warren

AL GILLESS SOUTHAVEN ROTARY CLUB

Jimarius Buford
University of Mississippi
Lucy De la Cruz
University of Mississippi
Len Fairley, III
Belhaven University
Hunter King
Mississippi State University
Stephen Justin Miller
University of Mississippi

19
SCHOLARSHIP FUNDS

\$572,853
IN SCHOLARSHIP FUNDS

\$60,660
GRANTED IN SCHOLARSHIPS

CHARITABLE ASSETS

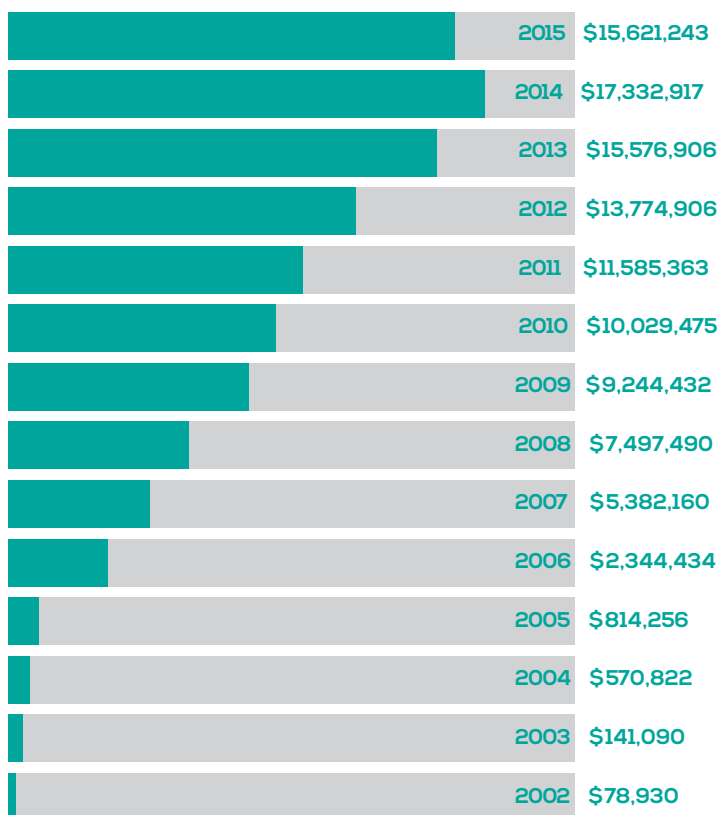

CHARITABLE GRANTS AND PROGRAMS

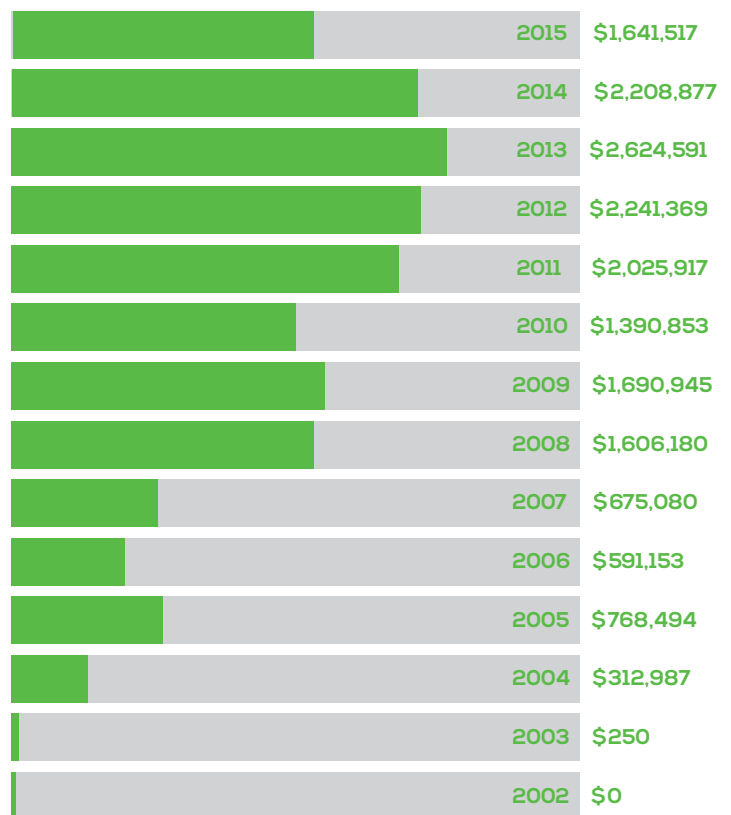

INVESTMENT PERFORMANCE

Dear Friends,

Global markets in 2015 were significantly influenced by central bank policy. Additional stimuli by European and Japanese central banks drove interest rates into negative territory for the first time in history, as their economies continued to stall. Further market turmoil resulted from a large drop in energy prices, the debt crisis in Greece and Chinese currency devaluation. Global stock markets fell by -2.4% and U.S. bond markets finished flat for the year.

For 2015, the Endowment's net return was a negative 5.1%, below the Endowment peer group overall loss of 2.1%. The difference in returns was almost entirely due to our allocation to the U.S. midstream energy sector, which was negatively impacted by the drop in oil prices. Our investment advisor views this sector as extremely undervalued and a rebound in 2016 has begun. The Investment Committee's aim going forward is to at least be in line with our community foundation endowment peers and to generate returns over the long run that will both provide spendable income in perpetuity for the Foundation and provide a cushion for inflation.

Sincerely,
Bob Bowen
Treasurer and Finance Committee Chair

AUDIT AVAILABILITY

The Community Foundation of Northwest Mississippi each year engages an independent accounting firm to audit the foundation's financial statements. The auditor also reviews the internal controls, policies and procedures. The foundation's auditor, the F.O. Givens & Co., has issued an unqualified opinion on the financial statements of the year ended Dec. 31, 2015. Complete audited financial statements are available at www.cfm.org or by contacting the foundation's office.

PEOPLE WHO CARE

Donors

Sept. 1, 2015 through Aug. 31, 2016

10 Bones BBQ	Paulette Arlt	Belhaven University	Mr. and Mrs. Russell E. Brooks
A & B Distributing Company	AT&T Mississippi	Edythe Bell	Mr. and Mrs. William Brooks
AARP Foundation	Brian K. Atwood	Mr. and Mrs. Mike Bell	Mr. and Mrs. Walter P. Brooksbank
Cameron Abel	Austin Law Firm	Susan Belttari	Brown Missionary Baptist Church
Abra Auto Body & Glass	Austin Realty Group, Inc.	Ellen L. Bengé	Anita Dominick Brown
Mark Abrams	Bill and Linda Austin	Mr. and Mrs. Rey Bermudez	Mr. and Mrs. Bill Brown
Action Pest Control, Inc.	Lee Austin	Karen Bianchi	James Brown
Mr. and Mrs. Hermie H. Adams, Jr.	Maria Aweida	Mr. and Mrs. Richey Bibb	Kim Brown
Mary Beth Adler	Carol Wolf Ayers	Carol A Johnson Bishop	Shelia Brown
Advanced Collision, Inc.	Mr. and Mrs. Joe Azar	Mark Bittenbender	Ronda Buchanan
AERC	Cary Bailey	Mr. and Mrs. David Black	Bernadette Buckhalter-Whitley
Aetna Foundation	Sheri Bailey	Rep. and Mrs. Kevin E. Blackwell	Mr. and Mrs. Stephen Bullock
Barbara Aguirre	John Baker	Denise Blassingame	Mr. and Mrs. Taylor Buntin, III
Andrea Ahlers	Marjorie Baker	Emma Bloomberg	Buon Cibo
AIM Mail Center	Balcones Recycling, Inc.	Blue Cross Blue Shield of Mississippi	Stephen Bupp
AK Olive Branch Investments, LLC	Mr. and Mrs. Patrick Ball	Foundation	Mr. and Mrs. Manny Burch
Alcoa Recycling	Mr. and Mrs. Darrell Ballard	BNI Mid-South Classic	Mr. and Mrs. Paul Burch
Nicole Alexander	Leslie Ballard	BNSF Railway Company	Sheryl Burchett
Alfonso Cruz Painting	Keely Bamberg	Mr. and Mrs. Edgar Bodden	Chris Burgid
Terrell H. Alford	BancorpSouth	Phyllis Boileau	David Buring
Joseph Allen	BankPlus	Mr. and Mrs. Wesley S. Boland	Mr. and Mrs. Timothy Burks
Melissa Allen	Banks & Company	Allen Bolen	David Burlison
Mr. and Mrs. Tim Allred	Baptist Memorial Health Care Corporation	Adam Bong	Mr. and Mrs. Charles Burnett
Pamela R Almeida	Baptist Memorial Hospital - DeSoto	Books-A-Million	Mr. and Mrs. Michael J. Burnette
Lori Alper	Barnes-Petty Financial Advisors	Bettye Boone	Linda Burroughs
Mr. and Mrs. Charles Alphonso	Mr. and Mrs. James L. Barr	Mr. and Mrs. Jeff Boone	Deloristeene G. Burt
AmazonSmile Foundation	Geoffrey Bartakovics	Kimberly P Boone	Jean Byars
Ambassador Mike Retzer Charitable	Teresa Barth	Borrowed Time LLC	Byhalia Beautiful
Foundation	Denise Bartlett	Blair Boss	Byhalia Chamber of Commerce
Marcia M. Ambs	Mr. and Mrs. John Bartley	Hollis Bossert	Denise Bynum
AmCare Senior Life Partners, Inc.	Mr. and Mr. Jim Baty	Mr. and Mrs. Jason Bouldin	Mary Carol Bynum
America Chung Nam, Inc	Rebecca A. Beard	Bob and Sheryl Bowen	Brian Cain
American Companies	G.L. Bearden	Marcia Boyd	Johnny Cain
American Fiber Services	Matt Beasley	Mr. and Mrs. Gerald P. Brent	Mr. and Mrs. John Caldwell
Anderson Technologies	Tina Beattie	Mr. and Mrs. David E. Brevard	Peggy Caldwell
Betty T Anderson	Beautiful Savior Lutheran Church	Tara Brill	Mr. and Mrs. Tom Campbell
Carla Andrews	Mr. and Mrs. Bill Beavers	Hazel Brimley	Jayce Canada
Phyllis Anker	Rosie Becker	Mr. and Mrs. Albert Britt	Cannon Motors of Mississippi
David Archie	Bedrock Stone & Design, LLC	Mr. and Mrs. Michael Britton	Mr. and Mrs. Brian Cantrell
Area 55 Grill & Bar	Sandi Beebe	Denise Brooks	Shelly Capps

PEOPLE WHO CARE

J.C. Caranfa	Mr. and Mrs. Jack W Coleman	Mr. and Mrs. Richard Dale	Dream Maker Realty LLC
Caraustar Recycling	Mrs. Jeff Coleman	Mr. and Mrs. Joseph S. D'amico	Mr. and Mrs. William P. Dulaney, Sr.
Mr. and Mrs. Chad Carden	Mr. and Mrs. Johnny Coleman	Mr. and Mrs. Ellis Darby	Mr. and Mrs. Joseph R. Dulaney
Christine Caron	Mr. and Mrs. Marshall Collins	Samantha Davidson	Mr. and Mrs. Peter Dulaney
Mr. and Mrs. Eddie Carr	John P. Colton, Jr.	Jennifer Davila	Lisa Dull
Kristin Klingberg Carsley	Comcast Cable	Christine Davis	Donna Duncan
John Carson	Community Bank	Mr. and Mrs. Larry Davis	Todd Duncan
Karen Sanders Carter	Community Foundation of Greater	Laura Davis	Rose M. Dunham
Casa Dragones	Greensboro, Inc	Nicole Davis	Michelle Dunn
Cascades	Daniel Connolly	Mr. and Mrs. Wendell W. Davis	Sonya Dunn
Elizabeth Foy Casey	Continental Recycling Corp.	Mr. and Mrs. William Davis	Mr. and Mrs. Josh Durdin
Mr. and Mrs. Mark Casey	Beverly Convery	Mary Deame	Kristina Dutoit
Catacomb	Mr. and Mrs. Jared Cook	Bridget DeGroot	Laburn Dye/Power & Telephone Supply
Catfish Corner Catering LLC	Marcia Rutter Cook	Lisa Delaney	Charitable Fund
Clare D. Cattrysse	Cooke Insurance Agency, Inc.	Delta Regional Foundation	Dye Management Inc
Central Paper Stock Co., Inc.	Carole Cooke	Mr. and Mrs. Rabion Lee Denison	Earl Dowdy Farms
Mr. and Mrs. Harlan E. Chadwick	Mr. and Mrs. Kyle Cooper	Kelly DeRosier	Kimberly Earnshaw
Jessica Chambers	Rebecca Coplin	Charles A DeSonia	Ebco Aviation Underwriters, Inc.
Jayce Chanda	Cathy E Corbett	DeSoto Athletic Club	William Martin Echols
Chapel Hill MB Church	Mr. and Mrs. George Cossar, III	DeSoto County	Edward Jones
Mr. and Mrs. Eric Cheng	Kathy Costello	DeSoto County Economic Development	Dr. Ishmell Edwards
Sam Louis Cherry	Mr. and Mrs. Stephen Cotton	Council	L. Vernon (Ed) Edwards
Carole Chicoine	Country Ford	DeSoto County Professional Business	Mary Edwards
Chili's	Tracy Courts	Women's Club	F.K. Eichenberger
Mr. and Mrs. Merrill Chrestman	Coventry Escrow & Title Co., LLC.	DeSoto County Sheriff's Dept. Benevolent	Ekman Group
Brian Churchill / Susan Shedden	Covington Fire Department	Fund	Mr. and Mrs. James F. Eldred
Mr. and Mrs. William Churchwell, Sr.	Annie Covington	DeSoto Crossfit	Eldridge Services Inc.
Citizens National Bank	Mr. and Mrs. David Cox	DeSoto Diagnostic Imaging, LLC	Dr. and Mrs. Peter M. Elias
City Hair	Linda Cox	DeSoto Family Dental Care	Gloria Elizabeth
City of Horn Lake	Patricia Cox	DeSoto Imaging & Diagnostics, LLC	Elliot Matsuura Canada Inc.
City of Marks	Sylvia Cox	DeSoto Technology Group	Carin Ellis
City of Olive Branch	Charlie Craig	DeSoto Title Abstract	Sophia Ellis
Mr. & Mrs. James L. Clark	Mr. and Mrs. Chism Craig	Ned Dewhirst	Ely Enterprises, Inc.
Mr. and Mrs. Steve Clark	Mr. and Mrs. James Cramton	DHC of MS, LLC	Emergency Equipment Professionals
James H. Clayton	Karen Cranford	Jake Dickerson	Emerson Brothers Rental
Cleveland-Bolivar County	Jeff Crawford	Mr. and Mrs. Bernie Diekevers	Entergy Mississippi
Cloday	Ralph Crawford	Diversified Accounting and Tax LLC	Monica Esquivel
Club at Highland Court	CREATE Foundation	Tracey Dodge	Mr. and Mrs. Jimmy Eubanks
Sasha Clynes	Susan Cross	Suzanne Donahue	Mr. and Mrs. Josh Ezell
Mickey Cochran	C-Spire	Double Quick, Inc	F.O. Givens & Company
Cheryl Cohen	Pat Cummings	Tracy Doughty	Amy Faber
Marshall Cohen	Custom Décor	Robert J. Douglas	Fairway Independent Mortgage Corporation
Cola Painting LLC	D. Miller Photos	Cynthia Douglas	Family Physical Therapy, PLLC
Mr. and Mrs. Anthony Cole	Stephen Dagistino	Dr. Margaret Rose Draeger	Farmers Market Coalition

DONORS

Farris Evans Insurance Agency, Inc.	Mr. and Mrs. Robert Frost	Graeber Foundation	Dawn Harris-McClain
Linda Feathers	Cory Frye	Grapevine Liquor & Wine	Harrison Enterprises
Fed Ex Corporation	Mr. and Mrs. Laney Funderburk	C.B. Graves, Jr.	Lisa Harsch
Ellen Ann Fentress	Funderburk's Pharmacy	Mr. and Mrs. Jimmy C. Gray, Jr.	Patricia Haskett
Gary Ferman	Johnny Gain	Rosalyn Gray	Joyce Haslip
Fillin Station Grille	Mr. and Mrs. Edward Gallagher	Linda Graycarter	Hillary Hastings
Mr. and Mrs. Mark Fine	Suzanne Gardner	Greater Pinebelt Community Foundation	Mr. and Mrs. Jonathan Hatch
First Commercial Bank	Marti Garrison	Green Square Capital Management, LLC	Mr. and Mrs. Lawrence F. Hatten, III
First National Bank of Clarksdale	Nancy Gates	Alyce Green	Havoc Hockey, LLC
First Presbyterian Church	Anita Gavrock	Dr. and Mrs. John Green	Ashley Hawkins
First Security Bank	Joan Gawel	Alison Gregg	Keith R. Hawkins
First Tennessee Bank	Barbara Gelinias	Mr. and Mrs. Beau Gregory	Cody Hay
First Title LLC	Deborah Gentner	Judith Greiman	Craig Steven Haynes
Julia Flanagan	Christina Green Gerry	Dr. and Dwayne D Gremler	Iyeshia Haynes
Mr. and Mrs. Jason Fleener	Rhonda Gettelman	Gresham Petroleum Co.	Kelly Walls Hayunga
Fleet Equipment Leasing,LLC	Getwell Road United Methodist Church	Mr. and Mrs. Tom Gresham	Martha Hayward
Elizabeth Flesner	Sara Gielow	Griffin, Inc.	Mr. and Mrs. Simon Helps
Flom Corporation	Mr. and Mrs. Jason Gibert	Mr. and Mrs. Donald Griffith	Miriam Hennigan
Phil Florey	Dennis Gillespie	Mr. and Mrs. Randall Grindstaff	Dr. and Mrs. D. Chan Henry
Mr. and Mrs. Bowen Flowers	Al Gilless Development	Mr. and Mrs. Roy L. Grindstaff	Hernando Animal Clinic
Mr. and Mrs. Mattson Flowers	Debra Gillion	Mr. and Mrs. Richard S. Gross	Hernando Lions Club
Colleen Foeller	Sonya Gilstrap	Cheryl Grossman	Diann Herring
Dianna L. Forbes	GiveGab	GTS Technologies, LLC	Hickman, Goza & Spragins, PLLC
Forest Meadows, LLC	Mr. and Mrs. Henry Glass, Sr.	Guaranty Bank & Trust Company	Mr. and Mrs. Peter Hicks
Lorraine Forfa	Mr. and Mrs. Curtis Glass	Linda Guida	David Hightower
Jerimy Foster	Kimber Gobbell	Glenda F. Gurley	Hill Hernando Church Family
Paul Foster	Mr. and Mrs. Wayne Godwin	Patti Gutierrez	Mr. and Mrs. Steven Hill
Rep. and Mrs. Robert Foster	Gold Strike Casino/MGM Resorts Mississippi	Chris Hackett	Ann M. Hirsch
Mr. and Mrs. Kenneth Fox	Wendy Goldberg	Charles Haire	Hugh Hochberg
Mr. and Mrs. Timothy Frame	Goldman Sachs Gives	Mr. and Mrs. Sam Haire	Mr. and Mrs. Ralph Hockley
France Paint Company	Randy and Donna Goldman	Anne Hairston	Brenda A. Hodick
Dorothy France	Valerie Goldsmith	Hall Charitable Foundation	Minda Hofer
James D. Franks	Bertha Gonzalez	Michele Halloran	Mr. and Mrs. Patrick Hoffman
Dawn Frazier	Dr. Jerry B. Gooch	Natalie Halsted	Holland Insurance
Fred's Store and Pharmacy of Marks	Good Search/Goodshop	Rusty Haltom	Gerald Holland Jr.
Freeman Webb Co., Realtors	Jesse Goodrich	Patricia Hammalian	Brian Holland
Morgana Freeman	Mr. and Mrs. Tommy Goodson	Mr. and Mrs. Michael Hannah	Hollis Legal Solutions, PLLC
Mr. and Mrs. James French	Maria Rose Goodwin	Jill Hansmeier	Denson Hollis
Joann Marie Frenchik	Mr. and Mrs. Charles Gordon	Jack Hardin, Jr.	Mr. and Mrs. Van Hollis
Michelle Frias	Kaye Gornall	David Harkleroad	Clifford Holman
Diane Hartline Fried	Cynthia Goshert	Tommy Harmon	Lezlee Holt
Jenny Friedman	Mr. and Mrs. Jim Goss	Mr. and Mrs. D. Mark Harris	Marissa Holt
Friends of Chris Massey	Sharon Gould	James A. Harris	Doris Holtwick
Friends of Hernando Baseball	GP Harmon Recycling LLC	Mr. and Mrs. Maddox Harris	John Honeycutt

PEOPLE WHO CARE

Hood Container Corporation	Shayla Jeffries	David Klimek	Steve Lingle
Alliann Harris Hoover	Nancy Jentsch	Rita A. Kline	Linn Paper Stock
Mr. and Mrs. Steve Hopkins	Mr. and Mrs. John Jernigan	Fenna V G Klingberg	Donald L. Linton
Varina Hopper	Jimmy Gray Chevrolet	Kim Knott-Verhoef	Jimmy and Peggy Linton
Michelle Horne	JLJ, LLC	Mary Ann Konzelman	Lipscomb & Pitts Insurance
Cheryl-Ann H. Houck	Johnson & Johnson Services, Inc.	Krewe of Hernando	Mr. and Mrs. Clarence Little
Mr. and Mrs. Marcus House	Carole M. Johnson	Mr. and Mrs. Bob Kriegel	Richard Lobsinger
Mr. and Mrs. Bruce Houston	Chip Johnson	Kroger	May LoCascio
Eddie Houston	Dennis Johnson	Sophie Kulas	Jina Lomax
Leigh Houston	Dr. and Mrs. Eric Johnson	KW Plastics	Dr. and Mrs. Aubrey Lucas
Melissa B. Howard	Michele Johnson	Leah M Lack	Mr. and Mrs. Johnny Luckey
Sondra Howard	Mr. and Mrs. Patrick L. Johnson	Landers Auto Group	Patricia Luna
Laura Hoyer	Christian H. Johnston	Landers Center	Thomas J. Lund
HQ Fitness, LLC	Carol Jonas	Landmark Construction	The Luscious Little Dessert Company LLC
Cindy Hudock	Jones Companies	Andrea Lane	M.A.P.E.
Scott Hudson	Brian D. Jones	Jeremy Langston	Cathy MacTavish
Susan Huff	Michael Van Jones	LaSiesta Mexican Restaurant, Inc.	Maddox Foundation
Lanier Hurdle	Tara Jones	Chris Lauderdale	Ellen L. Madeira
Robin Grindstaff Hurdle	Patti Joy	Mr. and Mrs. Joe Frank Lauderdale	Mr. and Mrs. Bill Maginnis
Mr. and Mrs. Greg Hurley	Mary Anne Joyce	Wendy Laura	Magnolia Lighting & Electric
Mr. and Mrs. James R. Hutcheson	Mr. and Mrs. Scoot Karas	Christine Lawson	Timothy Majors
Mr. and Mrs. James Russell Hutton	Lauren Katz	Stephanie Lawson	Lorraine Mancuso
Infidel's	Katz Organization	Tracy Lawson	Mr. and Mrs. Nick Manley
Innovative V, LLC	Lucy Katzen	Laxmi Southaven Enterprises	Mr. and Mrs. Marcus Manning
INSBANK	Kate Kearney	Amy Lay	Marck Industries Inc.
Institutions of Higher Learning	Marsha Keeffer	Mr. and Mrs. Bobby Leatherman	Marjorie Marsted
Insurance Consulting Group, Inc.	Brenda Keith	Mr. and Mrs. Daniel W. LeBlond, Jr.	Heather Martin
Integrity Fiber Supply	Paul Austin Kelley	Rebecca Lee	Jane Martinson
International Forest Products	Mr. and Mrs. Kristian Kelly	Kathleen Leider	Catherine Masciocchi
International Paper	Kellogg Fellows Leadership Alliance, Inc.	Corey Lemieux	Sen. and Mrs. Chris Massey
Larry Irwin, Jr.	W.K. Kellogg Foundation	Sylvia Lenhoff	Lillian Mathsen
Chad Irwin	Kathleen Kelly	Mary Lenoci	Mr. and Mrs. Doug Mauldin
Isle of Capri Casino	Chuck and Adrienne Kelso	Joshua Leonard	Julia Mayberry
J B Towing & Collision LLC	Mr. and Mrs. Hal Kelso	Lynne Allen Leopold-Sharp	Maureen Mayeaux
Jeremiah "Jere" Jackson	Angela Kennedy	The Lewis Place II, LLC	Roberta Mayfield
Mr. and Mrs. Neil Jackson	Cathie Kennedy	Jerry Lee and Judith Lewis	Dr. and Mrs. Preston McAlexander
Nora D Jackson	Mr. and Mrs. Seth Kern	Joann White Lewis	Jonathan McAlister
Audrey Jacobi	Cheryl Kerrigan	Paula Lewis	Kelly McBride
Margaret Jacobson	Carmen Keys	Cheryl Lietzau	Rebekah McCarthy
The Jaded Hanger	Jeff Kibler	Lighthouse Wine & Liquor	Kyle McClure
Mr. and Mrs. Paul Janoush	Mr. and Mrs. Manuel Killebrew	Marrissa Lima	Mr. and Mrs. David McCormick
Jaybird Roofing LLC	Virgil King IV	Kathryn L. Lindsey	Mr. and Mrs. Jeremy McCullough
Jeff Norwood Consulting	Mr. and Mrs. Chuck G. King	Marion Lineberry	Christy McDowell
Mr. and Mrs. Oscar Jefferson	Elizabeth King-Chipman	Shirley Lineberry	John E. McDowell

DONORS

Paul W. McElyea	Mr. and Mrs. Paul Morris	Olive Twig Humanitarian Group	Mr. and Mrs. Andy Peterson
Frances McEwen	Yolanda Morris	Charles Oliver	Trudy Pfisterer
Mr. and Mrs. Robert L. McGregor	Mr. and Mrs. Tim Mote	Terry O'Malley	Phelps Security Systems, Inc.
Patricia McKinley	Mary Ann Mowery	Lois M. O'Neal	Mr. and Mrs. Keith Phelps
Mr. and Mrs. Michael W. McLendon	Mr. and Mrs. James Mulford	Cynthia Opperbeck	Taylor Phillips
Mr. and Mrs. J.B. McNeil	Mr. and Mrs. William Mullis	Optimist Club of Hernando	Mr. and Mrs. William Pickard
Brenda McRae	Mr. and Mrs. Morris Murphree	Rev. and Mrs. Bartholomew Orr	Rodney Pickering
James C. McWillie	Murphy Law Firm	Robert Orrand	Judy Pickle
Eileen Meade	Mr. and Mrs. Gary Murphy	Oshawa RiverKings	Lisa Pickle
Medtronic Foundation	Dr. and Mrs. Clyde Musgrave	Outdoor Image, LLC	Eugene Pidgeon
Simone Meek	Dorothy Myer	Mr. and Mrs. John W. Owen	Pinnacle Real Estate, LLC
Jodi Mellor	Mr. and Mrs. Abbott R. Myers	Lucille Owen	Mr. and Mrs. Alan Pinnow
Richard and Campbell Melton	Jack Myners, JR	Norma Owen	Pioneer International
Mr. and Mrs. Marvin R Melton	Napoli Physical Therapy, LLC	PA & T Enterprises, LLC	Mary-Alice Piro
Memphis Pizza Café	National Waste Disposal, Inc.	The Pace Group	Patchez Pirtle
Nancy Mendes	Neal & Harwell, PLC	Anne Padgett	Mr. and Mrs. Roland Pittman
Mr. and Mrs. Blake Meredith	James Nelson, SR	Laurie Palastro	Tom and Cyndi Pittman
Virginia Merrill	Mr. and Mrs. Robert Gregory Nelson	Duane A Pannell	Planet Recycling
Tendai Merriweather	Katherine B. Nelson	Paper Trading International, Inc.	Planters Bank
Lauren Meyer	M. Patrick Nelson	Dr. and Mrs. David Parker	Jade Poff
MGM Resorts Foundation	Lindsey E. Netherland	Nancy Parker	Tracy Poland
MHEA Renewed Moms Ministry	Amy Newsom	Ronald M. Parker	Sheila Pollock
Midland Davis	Michael Newton	Deborah Parry	Polly A. Dammann Trust
Mid-South Coring & Cutting, LLC	Wendy Nieder	Joan Parry	Mr. and Mrs. Robert B. Pool
Mid-South Iceplex, LLC	Mr. and Mrs. Alan Nipp	Partridge Production Co. LLC	Pop's Southaven, Inc
Mid-South Logistics, LLC	Niteo Products. LLC	The Party Place	Mr. and Mrs. Kirkham Povall
Mid-South Maternal Fetal Medicine, PC	Louise Nofziger	Dr. Dharmendra Patel	Jana Powell
Midwest Shredding Services	NorthCentral Mississippi Electric Power	Dr. Dharmesh and Dr. Purvisha Patel	Kevin Powell
Mike's Time Saver	Assoc.	Nimesh Patel	Mr. and Mrs. Mike Powell
Miller Auto Supply	Northwest Community College Foundation	Mr. and Mrs. Houston P. Patrick, Jr.	Gail Prager
Romaro Miller, LLC	Northwest MS Otolaryngology	Mr. and Mrs. Walter B. Patridge	Pratt Industries, Inc.
Jeremy Miller	Northwest MS Association of Realtors	Virginia Patterson	Dr. Vivian Presley
Scott Miller	Oak Cask LLC	Elizabeth Paul	Carol Press
Nancy Mills	Mark Oaks	Mr. and Mrs. Greg Paul	The PRI Group
Barbara Mintz	Dr. Eddie O'Bannon	Paulus & Dolan, PLLC	Pride Hyundai
Mississippi Association of Grantmakers	Andrew L. Ockenfels	Hannah Payne	Mr. and Mrs. William L. Pride, Jr.
Mississippi Humanities Council, Inc.	Chris Ockenfels	Rick Payne	Mr. and Mrs. Peteris Prikals
Moore & Sons	Tim Ockenfels	Ed Peacock, III	Latonzia Pritchard
Janice Moore	Katherine O'Connor	Leigh Pegram	Progressive Technologies, Inc.
Kristy Moore	Mr. and Mrs. Jeremy Odor	Ronald Pennington	Kenneth T. Pruett
Mr. and Mrs. Robert Moran	Old Style Bar-B-Q	Mr. and Mrs. Scott Perkins	Alberta Pugh
Rance Moring	Matthew T. Olinik	Geno Perrette	Mr. and Mrs. William Purdy
Lillian H. Morris	Olive Branch Lions Club	Elizabeth Barton Perry	Purple Haze LLC
Mr. and Mrs. Pat Morris	Olive Twig Hospitality Group	Mr. and Mrs. Philip Pescosolido	Mr. and Mrs. Claude Purvis

PEOPLE WHO CARE

Mr. and Mrs. Ken Purvis	Carmella Rogers	Self Foundaton	Christopher Spalding
QRS Recycling	Theresa L. Rogers	Holly Renee Seymour	Mr. and Mrs. James W. Sparks
Mr. and Mrs. Junia Querio	Ida M. Rohrbacher	Dr. and Mrs. Robert Seymour	Katie Sparks
Quitman County	Diane Roscoe	Clista Shamley	Mr. and Mrs. Robert and Katherine Spears, Jr.
Races on Line	Gabrielle Rosenfeld	Joseph R. Shank	Allison Spencer
Chris Rainbolt	Rebecca Rosenson	Mr. and Mrs. Lonnie Shannon	Sharon Spilkin
Jack Ramsey	Judy Ross	Mary Shapiro	Sports Authority
Stephen Ramsey	Wanda Ross	Mr. and Mrs. Robert L. Sharp	St. Peter's Women of the ELCA
Dr. Samuel Rawls	Ruth Rovery	Shelby and Wanda Amos Foundation	Melanie Stafford
Cecilia M. Ray	Clarice Rowlett	Ronald E. Shepard Jr.	Mr. and Mrs. Jimmy Stafford
Mr. and Mrs. Darren J. Ray	Kevin Ruby	John A. Sherman	Mr. and Mrs. James Stafford
Realtor Services Corp	Mr. and Mrs. David Rucker	Shifflett Enterprises Inc	Stamars Concessions and Catering
Mr. and Mrs. Rory Reardon	Mr. and Mrs. Alan Russell	Mr. and Mrs. Stanley Shoemaker	Mr. and Mrs. Stephen Stanton
Redwood Insurance Services	Bill Russell	Shreveport Federal Credit Union	Mr. and Mrs. Tommy Carl Starkey
Charisse Reed	Ms. Charlie Rutherford	Mr. and Mrs. Tommy Sides	Start 2 Finish Lawn and Landscape, LLC
Eddie Reed	Mr. and Mrs. Harold Rutherford	Patricia Siena	State of Mississippi
Jim Reed	S. Webster Haining & Co.	Mr. and Mrs. Charles Sikes	David Staten
Ken Reid	Mr. and Mrs. Michael J. Sadler	Barbara Simmons	Brenda Steele
Randal Reiter	Kathleen Sahn	Mr. and Mrs. Alan Sims	Mr. and Mrs. Todd Steele
Robert Reiter	Salvation Army-Kroc Memphis	Mr. and Mrs. William J. Sims	Stern Cardiovascular Foundation
Dr. and Mrs. Geza Remak	Mr. and Mrs. Larry Sandridge	Susan B. Sineath	Mr. and Mrs. David Stevens
Renasant Bank	Ruth Savage	Mary Sjogren	Stella Steward
Masumi Reynnders	Sarah Sawyer	Sky Blue Press	Stewart Plumbing, Inc
Melissa Reynolds	Dawn Sayre	Vileen Smid	Mr. and Mrs. Brad Stewart
Josephine Rhymes	Laurie Scampoli	Mr. and Mrs. Arista J. Smith	Carol Stiles
Mr. and Mrs. David H. Rice	Terri Schaeffer	Mr. and Mrs. Blake Smith	Toby Stoker
Gary Richardson	Mr. and Mrs. Dennis Schell	Carol L. Smith	Mr. and Mrs. Steven R. Stone
Jamie Richardson	Charlene Schiela	Cassie Smith	Mr. and Mrs. Geoffrey J. Stormzand
Jill Richardson	Mr. and Mrs. Karl Schledwitz	Mr. Charles Smith	Mr. and Mrs. Gregory Stowell
Lillian Riddick	Pamela Schmaltz	Flora Smith	Maria Stoyadinova
Cindy Ridinger	Donna J. Schneider	Mr. and Mrs. Jerry Ralph Smith	Lynda Zimmer Straw
Carole Ripka	Patricia Schneider	Mr. and Mrs. Lucas A. Smith	Caleb Stubbs
Lynlee Ritchie	Zac Schopp	Patricia J Smith	Debra Sublett
Mr. and Mrs. Jimmy Rixie	Mr. and Mrs. Dallas Schrader	Mr. and Mrs. Elmo Smoot	Donna Sularin
Betty H. Robbins	Nancy L. Schreiber	Dale Snow	Anne Sullivan
William Roberts	Karen Schulz	Mary Jane Solimine	Kevin Sullivan
Mr. and Mrs. Floyd S. Robertson, Jr.	The Schwartz Family Foundation	Southaven Chamber of Commerce	Mr. and Mrs. Warren W. "Tutt" Sullivan
Mr. and Mrs. Frank Robinson	Stephanie Schwebach	Southaven Rotary Club	Mr. and Mrs. Robert Summers
Carol A. Roblin	Mr. and Mrs. David Scott	Southern Bancorp Bank	Summit Truck Group of Memphis
Margaret E Roch	Scotty's Smokehouse, LLC	Southern Debindery Service	Summit Uniform Corporation
Rocky Mountain Recycling	Mr. and Mrs. Richard Scruggs	Southern Thunder Harley Davidson	Super Drugs
Rodgers Insurance Agency, LLC	Patrice Scully	SouthGroup Insurance Services	Julie Sutton
Mr. and Mrs. Jimmy Rodgers	Security Benefits Solutions LLC	Southland Racing Corporation	Natalie Swanson
Mr. and Mrs. Terry Rodgers	Jean Marie Seidl	Sowell Investments	Mr. and Mrs. Richard Sweebe

DONORS

Laurie L. Swindle
Sycamore Bank
John Sykes
Charlotte Talkington
Tallahatchie General Hospital
Judy A. Tapy
Mr. and Mrs. Harry Tarsi
Karen Boettcher Tate
Robin Tate
Bettye R. Taylor
Melvin Taylor
Tennessee American Recycling
Mr. and Mrs. Charles Terry
Christopher Thimmes
Mr. and Mrs. Chris Thomas
Kathryn M. Thomen
Bette M. Thompson
Mr. and Mrs. Doug Thornton
Dr. Todd Threadgill
Ginny Tibbels
Nona K. Tillman
Tim Hogan's Dalton GA Abbey Carpets
Sheila Toabe
Elaine D. Tobin
Mr. and Mrs. Richard L. Todd
Kristin Tollin
Harriet Tolly
Tower Loan
Mr. and Mrs. Tommy Towery
Town of Falcon
Robyn Transport
Mr. and Mrs. Larry Traylor
Mr. and Mrs. Joey Treadway
Mr. and Mrs. Keith Treadway
R. Paul Tremblay
Melanie Trembley
Mr. and Mrs. Jeff Triplett
Mr. and Mrs. Cal Trout
Truist, Inc.
Trustmark National Bank
Tunica 10 Point Coalition
Tunica County Economic Development
Cindy Turner
Tuscany Italian Steakhouse
Cheryl Ubben
UBS
UBS Financial Services
United Methodist Women-Byhalia
United Way Suncoast
Unity Christian Church and Unity Church of
Practical Christianity
Upchurch Services, LLC
Mr. and Mrs. Cory Uselton
Utle Properties
Anita Vale
Karen Van Buren
M. Darin and Rohona Vance
Valerie Vincola
Mr. and Mrs. Philipp Von Holtzendorff
Fehling
Suzanne Vondrashek
Laurie D. Vos
Dr. and Mrs. Tom Wacaster
Waggoner Engineering Inc.
Wait Trust
Walker & Associates, Inc.
Walker, Brown, and Brown
Brad Walker
William L. Walkner
Jennifer Waller
Jonathan Ward
Frank R Warder, Jr.
Judy L. Warnock
Susan Warram
Robin A. Warren-Busigo
Mr. and Mrs. Doug Wartzok
Waste Connections Inc.
Waste Management
Waste Processing Equipment, Inc.
Waste Recycling, Inc.
Coy Watson
Jody S. Watts
Benjamin Wayer
WDIA Goodwill Fund Inc.
Mr. and Mrs. Joel Weaver
Mr. and Mrs. Larry Webb
Thomas Webb
Marlene Weber
John Weeks
Mr. and Mrs. John Weems
Ruth Ann Wegner
Marilyn J. Weiler
Brenda Wells
Deborah Wells
Mr. and Mrs. Richard Wells
Pamela Wenner
West Clinic
Betty Westmoreland
WestRock
Mr. and Mrs. A.M. White
Cynthia White
Sandi S. White
Peter Whitham
A.K. Whittington, Jr.
Mr. and Mrs. James Duval Whittington
Wholesale Nutrition Inc.
Erika Wichmann
Marylyn Geiser Wiginton
Viola Wilborn
Mr. and Mrs. Herbert H. Wilkinson
Williams Pitts & Beard, PLLC
Billy Joe Williams
Cathy Williams
Mr. and Mrs. Charles Williams
Mr. and Mrs. Danny Williams
Gail Williams
Terrence R Williams
Mr. and Mrs. Todd Williams
Debbie Williams-Crumby
Robert Willis
Sonny Willis
Chadwick Willoughby
Joan Willwerth
Wilmington Paper Corp.
Robert Wilson
Velma Wilson
Windstone Dental LLC
Windstone's Snowden Grove, LLC
Mark Wineinger
Mark Winogron
Carolyn D. Winslow
Mr. and Mrs. Greg Winterburn
Wire Industries, LLC
Naomi Wise
Sterling and Lilibeth Withers
Melodie Witherspoon
Johnny M. Wiygul
Greg Woitesek
Joseph Woitesek
Galen M Wolf
Jason Wood
Marilyn Wood
Erica K. Woodard
Mr. and Mrs. Larry Woods
Joanne H Woody
Catherine Woodyard
Mr. and Mrs. Dennis Wooten
Carol Worthington
Craig Wright
Albert Wurzberger
Mr. and Mrs. Richard O Wynn
Mr. and Mrs. Robert Wynn
YMCA of Memphis & Mid South
Younger Foundation
Sloan Zaeringer
Mr. and Mrs. Philip R. Zanone
Scott A. Zelkin
Mark A. Zizmann

START YOUR OWN FUND

Any fund can be established in your name, or the name of your family or your organization. An agreement to start a fund takes just minutes to prepare and a minimum of a \$5,000 tax-deductible donation.



Connecting People Who Care With Causes That Matter

Established In 2002 With A Generous Grant From The Maddox Foundation



**Scan the QR Code for
more information**



Excellence. Accountability. Impact.™

**315 Losher Street, Suite 100 • On the Square • Hernando, MS 38632
p (662) 449.5002 • f (662) 449.5006 • info@cfnm.org • www.cfnm.org**